

Chartoriyski,Igor

- Strooper,Cees

2-0

17-02-2018

0.00/0.00

1.32-28	18-23	2.33-29	23x32	3.37x28	20-25	4.41-37	12-18	5.29-24	19x30
6.35x24	7-12	7.39-33	1- 7	8.37-32	17-21	9.44-39	11-17	10.46-41	18-22
11.31-26	14-20	12.50-44	20x29	13.33x24	22x33	14.39x28	10-14	15.43-39	14-19
16.40-35	19x30	17.35x24	9-14	18.48-43	21-27	19.32x21	16x27	20.44-40	7-11
21.38-33	14-20	22.34-29	11-16	23.28-23	17-21	24.26x17	12x21	25.42-38	6-11
26.41-37	21-26	27.38-32	27x38	28.43x32	16-21	29.36-31	21-27	30.32x21	26x17
31.33-28	8-12	32.49-43	5-10	33.43-38	10-14	34.38-32	3- 9	35.40-34	13-19
36.24x13	9x18	37.45-40	4- 9	38.31-27	2- 8	39.47-42	8-13	40.42-38	11-16
41.37-31	20-24	42.29x20	18x29	43.34x23	15x24	44.23-19	14x23	45.28x 8	12x 3
46.31-26									

39. 08-13 : -1.04 Beter was :20-24 29*20 15*24 42-38 18*29 34*23 09-13 27-22
 14-20 38-33 13-19 23*14 20*09 39-34 08-13 40-35 Met waarde : -0.06

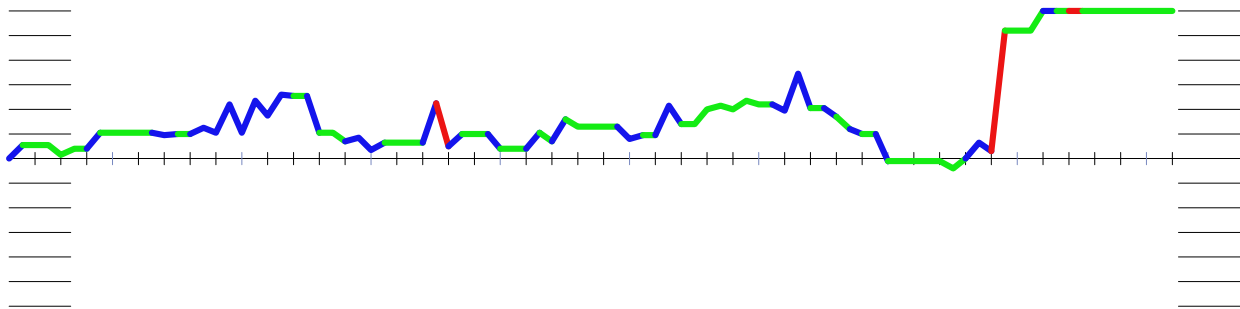

Bruijn de,Gerrit		- Wilbrink,Jonathan		1-1	17-02-2018	0.00/0.00			
1.33-28	17-21	2.34-30	21-26	3.30-25	11-17	4.40-34	7-11	5.39-33	19-23
6.28x19	14x23	7.25x14	10x19	8.44-39	5-10	9.45-40	10-14	10.35-30	14-20
11.30-25	9-14	12.34-30	4- 9	13.49-44	17-22	14.31-27	22x31	15.36x27	20-24
16.40-35	11-17	17.41-36	17-21	18.33-28	1- 7	19.39-33	7-11	20.46-41	12-17
21.44-39	17-22	22.28x17	11x31	23.36x27	8-12	24.33-28	2- 7	25.41-36	7-11
26.37-31	26x37	27.42x31	21-26	28.47-42	26x37	29.42x31	11-17	30.48-42	17-21
31.31-26	12-17	32.39-34	24-29	33.50-45	29x40	34.45x34	17-22	35.26x17	22x11
36.43-39	14-20	37.25x14	9x20	38.36-31	20-24	39.38-33	3- 8	40.42-38	8-12
41.31-26	11-17	42.30-25	16-21	43.27x16	18-22	44.26-21	17x26	45.28x 8	13x 2
46.32-27	6-11	47.16x 7	2x11	48.38-32	11-16	49.33-28	24-29	50.35-30	29x40
51.30-24	19x30	52.25x45	23-29	53.39-34	29x40	54.45x34	16-21	55.27x16	26-31
56.16-11	31-36	57.11- 7	36-41	58. 7- 2	41-47	59. 2-35	47-20	60.35-44	20-25
61.44-39	15-20	62.28-23	20-24	63.32-28	24-30				

58. 07-02 : 0.00 Beter was :34-30 Met waarde : 9.99

41. 11-17 : -3.12 Beter was :23-29 34*14 13-19 14*23 18*29 30*19 12-17 33*24
17-21 26*17 11*42 35-30 42-48 39-34 48-26 19-13 Met waarde : -0.53

40. 42-38 : 0.84 Beter was :30-25 11-17 31-26 24-30 35*24 19*30 28*19 13*24
25-20 30-35 20*29 17-22 29-24 22*31 26*37 16-21 Met waarde : 2.26

39. 03-08 : -2.26 Beter was :15-20 28-22 20-25 42-38 03-08 33-28 24-29 39-33
29*40 35*44 25*34 22-17 11*22 28*17 08-12 17*08 Met waarde : 1.28

39. 38-33 : -1.28 Beter was :30-25 03-09 38-33 09-14 31-26 11-17 42-38 15-20
34-30 16-21 27*16 18-22 26-21 17*26 28*17 26-31 Met waarde : 1.45

36. 14-20 : -1.33 Beter was :15-20 42-37 20-24 39-33 03-08 36-31 08-12 31-26
11-17 37-31 06-11 34-29 23*34 30*39 18-23 27-22 Met waarde : 0.11

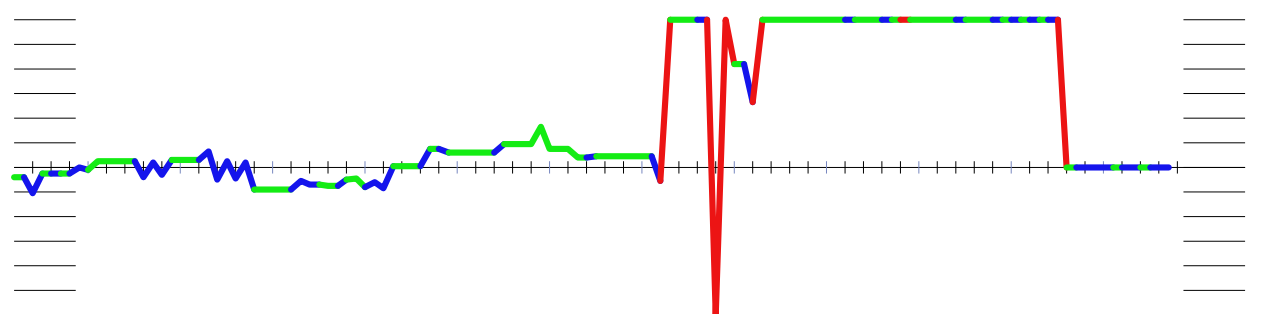

Kleinsman, Gerhard		- Bollebakker, Ton		0-2	17-02-2018	0.00/0.00			
1.32-28	16-21	2.31-26	11-16	3.37-31	7-11	4.41-37	19-23	5.28x19	14x23
6.34-29	23x34	7.40x29	1- 7	8.46-41	20-25	9.45-40	10-14	10.40-34	5-10
11.44-40	14-20	12.50-44	10-14	13.31-27	21x32	14.37x28	4-10	15.28-23	20-24
16.29x20	15x24	17.34-29	25-30	18.29x20	14x25	19.35x24	18x20	20.41-37	12-18
21.37-32	7-12	22.42-37	10-15	23.47-42	13-19	24.37-31	8-13	25.32-27	2- 8
26.38-32	20-24	27.40-35	9-14	28.42-38	19-23	29.33-28	14-19	30.39-33	23-29
31.44-39	29-34	32.39x30	25x34	33.48-42	15-20	34.42-37	17-22	35.28x17	11x22

17. 34-29 : -0.86 Beter was :41-37 18*29 34*23 13-18 33-29 24*33 38*29 09-13
42-38 10-15 47-42 17-22 40-34 11-17 34-30 25*34 Met waarde : -0.32

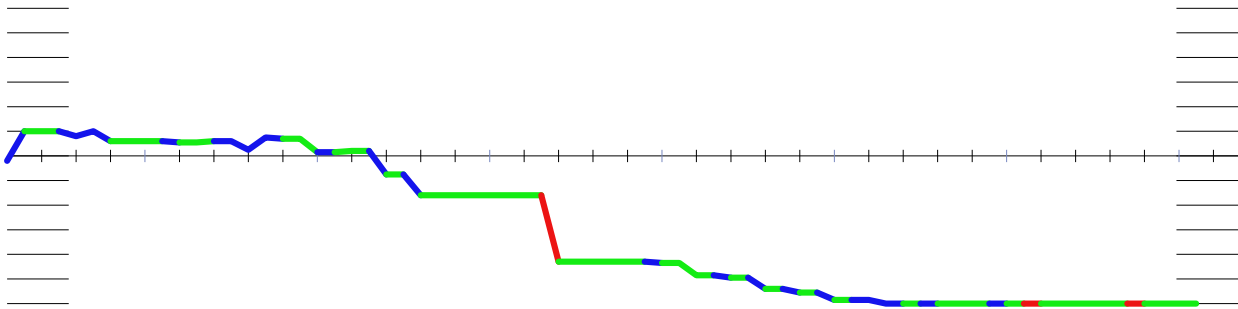

Kruijswijk, Nico		- Borgman, Han		1-1	17-02-2018	0.00/0.00			
1.34-29	17-21	2.40-34	21-26	3.45-40	11-17	4.32-28	19-23	5.28x19	14x23
6.33-28	23x32	7.37x28	26x37	8.41x32	10-14	9.39-33	5-10	10.44-39	16-21
11.46-41	6-11	12.41-37	21-26	13.50-45	20-24	14.29x20	15x24	15.34-29	14-20
16.40-34	10-15	17.34-30	17-21	18.30x19	13x24	19.36-31	11-16	20.31-27	12-17
21.49-44	17-22	22.28x17	21x12	23.47-41	9-13	24.32-28	4- 9	25.37-32	1- 6
26.41-37	7-11	27.45-40	2- 7	28.40-34	18-22	29.27x18	13x22	30.28x17	11x22
31.34-30	9-13	32.30x19	13x24	33.39-34	3- 9	34.43-39	22-27	35.32x21	16x27
36.34-30	9-13	37.30x19	13x24	38.39-34	20-25	39.29x20	25x14	40.35-30	8-13

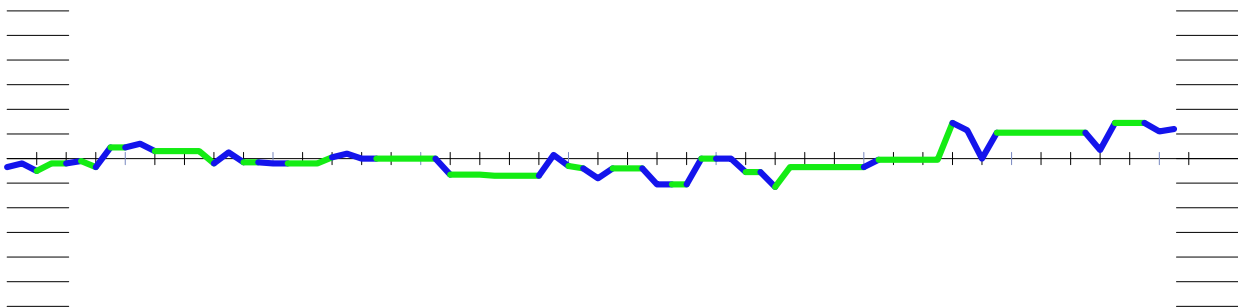

Goudt, Jeroen		- Martin, Wim		2-0		17-02-2018		0.00/0.00	
1.32-28	17-22	2.28x17	12x21	3.37-32	7-12	4.41-37	1- 7	5.34-29	19-23
6.40-34	14-19	7.33-28	20-24	8.29x20	15x24	9.31-27	10-14	10.39-33	5-10
11.34-30	21-26	12.37-31	26x37	13.42x31	11-17	14.27-22	18x27	15.31x11	6x17
16.36-31	17-21	17.31-27	10-15	18.44-39	12-17	19.46-41	7-11	20.41-37	21-26
21.50-44	17-21	22.30-25	8-12	23.44-40	12-18	24.47-42	2- 8	25.40-34	8-12
26.34-30	14-20	27.25x14	9x20	28.37-31	26x37	29.42x31	11-17	30.31-26	4- 9
31.30-25	9-14	32.48-42	3- 8	33.45-40	24-29	34.33x24	20x29	35.27-22	18x27
36.39-33	17-22	37.33x24	22x33	38.38x20	27x47	39.24x 2	15x24	40.26x 8	

24. 47-42 : -0.18 Beter was :40-34 02-08 34-30 11-17 45-40 17-22 28*17 21*12
 33-28 12-17 39-33 08-12 40-34 14-20 25*14 09*20 Met waarde : 0.23

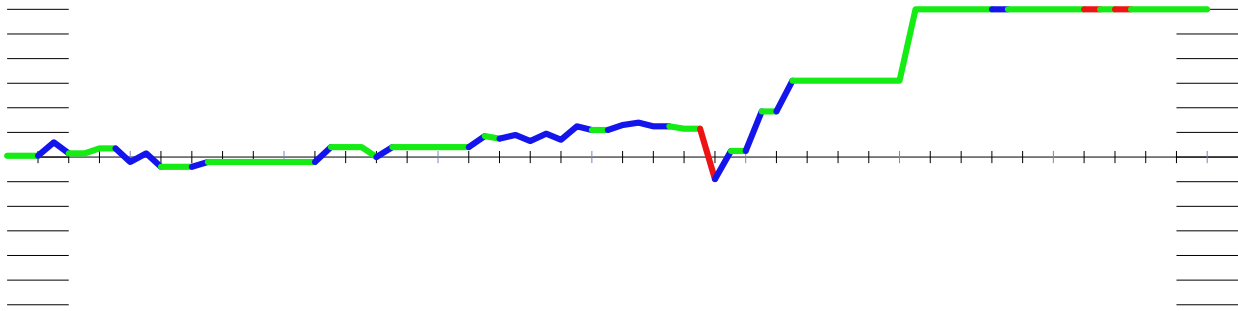

Mulder, Hans	- Altena, Marieke		1-1	17-02-2018	0.00/0.00
1.34-30 17-21	2.30-25 11-17	3.40-34 6-11	4.34-29 21-26	5.44-40 1- 6	
6.50-44 19-23	7.32-28 23x32	8.37x28 26x37	9.41x32 18-23	10.28x19 14x34	
11.40x29 17-22	12.25x14 10x19	13.46-41 5-10	14.41-37 10-14	15.35-30 16-21	
16.30-25 13-18	17.44-40 21-26	18.39-34 19-23	19.43-39 11-17	20.49-43 8-13	
21.32-27 22x31	22.36x27 14-19	23.40-35 17-22	24.37-31 26x37	25.42x31 15-20	
26.25x14 9x20	27.35-30 20-25	28.45-40 6-11	29.40-35 11-17	30.31-26 22x31	
31.26x37 17-22	32.37-32 7-11	33.48-42 12-17	34.42-37 2- 8	35.47-41 4-10	
36.30-24 19x30	37.35x24 8-12	38.32-28 23x32	39.37x28 10-14	40.38-32 3- 8	
41.24-20 11-16	42.20x 9 13x 4	43.29-24 16-21	44.34-29 21-27	45.32x21 17x26	
46.28x17 12x21	47.43-38 18-22	48.41-37 22-27	49.38-32 27x38	50.33x42 21-27	
51.39-33 8-12	52.29-23 4-10	53.42-38 27-31	54.23-19 31x42	55.38x47 26-31	
56.19-13 10-14	57.33-29 14-19	58.13- 9 19x30	59. 9- 4 30-35	60. 4x36 35-40	
61.36-22 12-18	62.22x13 40-44	63.13-22 44-49			

49. 38-32 : 0.00 Beter was :29-23 27-31 24-19 31*42 38*47 04-09 23-18 25-30
18-13 09*18 19-14 18-23 14-09 26-31 09-04 30-35 Met waarde : 0.68

47. 18-22 : -0.68 Beter was :26-31 41-37 31*42 38*47 18-22 39-34 21-27 47-41
08-12 41-37 12-17 33-28 22*33 29*38 04-09 24-19 Met waarde : 0.00

41. 24-20 : -0.04 Beter was :41-36 14-19 36-31 19*30 32-27 30-35 43-38 13-19
28-23 19*28 31-26 22*31 33*02 31-36 02*16 36-41 Met waarde : 0.45

40. 03-08 : -0.45 Beter was :14-19 34-30 25*23 41-36 19*30 28*08 22-28 33*13
12-18 13*22 17*37 08-02 11-16 02*35 03-08 35*02 Met waarde : 0.00

34. 02-08 : 0.15 Beter was :17-21 37-31 21-26 31-27 22*31 33-28 02-08 29-24
31-36 24-20 25*14 30-24 19*30 28*10 04*15 35*24 Met waarde : 1.02

34. 42-37 : -1.02 Beter was :32-27 22*31 33-28 23*32 38*36 19-23 43-38 17-22
38-32 22-28 32-27 11-17 42-37 03-08 39-33 28*39 Met waarde : -0.51

24. 37-31 : -0.40 Beter was :35-30 22*31 30-24 19*30 25-20 15*24 34*25 23*34
39*17 07-11 17-12 18*07 37-32 11-17 45-40 07-12 Met waarde : 0.26

23. 17-22 : -0.26 Beter was :06-11 25-20 15*24 29*20 17-22 37-31 26*37 42*31
09-14 20*09 03*14 34-29 23*34 39*30 19-23 30-25 Met waarde : 0.15

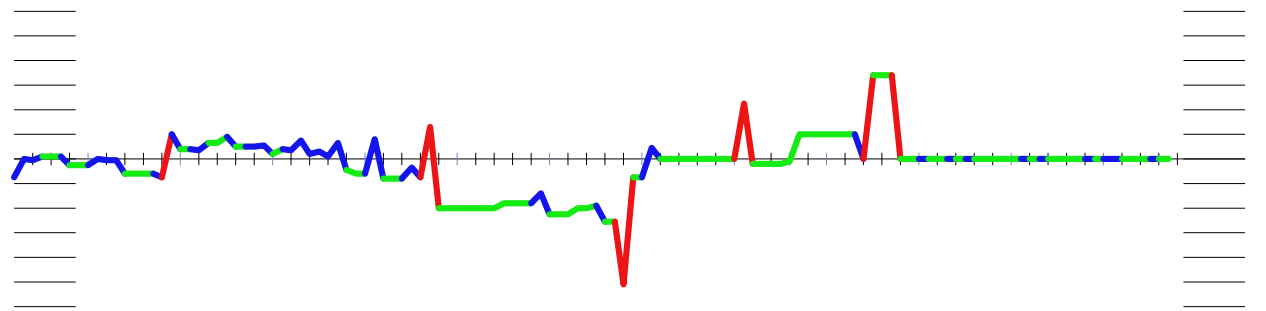

Schirinzi,Gino	- Everloo,Marcel	0-2	17-02-2018	0.00/0.00
1.33-29 20-24	2.29x20 15x24	3.34-30 18-23	4.32-28 23x32	5.37x28 12-18
6.41-37 7-12	7.46-41 1- 7	8.37-32 18-23	9.41-37 12-18	10.30-25 7-12
11.39-33 10-15	12.31-27 17-21	13.44-39 14-20	14.25x14 9x20	15.40-34 4- 9
16.45-40 21-26	17.50-45 11-17	18.34-29 23x34	19.40x29 17-22	20.28x17 12x21
21.27-22 18x27	22.29-23 19x28	23.33x31 5-10	24.32-28 10-14	25.37-32 26x37
26.32x41 13-18	27.41-37 9-13	28.38-32 14-19	29.42-38 8-12	30.36-31 2- 7
31.31-27 7-11	32.39-33 20-25	33.47-42 11-17	34.43-39 18-23	35.49-44 21-26
36.44-40 3- 8	37.40-34 12-18	38.27-21 16x27	39.32x 3 23x41	40. 3-17 41-47
41.17-28 18-23	42.28-46 47-36	43.48-43 36-27	44.38-32 27x40	45.45x34 26-31
46.34-30 25x34	47.39x30 6-11	48.46-32 11-16	49.43-39 13-18	50.32-46 18-22
51.46-37 31-36	52.37-46 23-29	53.46x 5 29-34	54.30x19 34x43	55.19-14 22-28
56.42-38 43x32	57.14- 9 36-41	58. 9- 3 32-37	59. 5x32 37x28	60.35-30 41-46
61. 3-17 28-32	62.17-33 46-41	63.33-47 41-36	64.30-24 36- 9	65.24-19 32-37
66.47-36 9- 3	67.36-47 3- 8	68.47-24 37-42	69.24x47 8x24	70.47x20 15x24

64. 30-24 : -9.99 Beter was :47-24 Met waarde : 0.00

60. 41-46 : 0.00 Beter was :28-33 Met waarde : 9.99

57. 14-09 : -9.99 Beter was :35-30 36-41 30-24 41-47 24-20 15*24 05-10 32-37
10-04 37-41 14-09 41-46 09-03 24-30 03-17 28-32 Met waarde : -0.71

56. 42-38 : -0.71 Beter was :14-10 15*04 05*49 Met waarde : 9.99

55. 22-28 : -9.99 Beter was :43-48 14-09 48*26 05-14 26-21 14-19 21-17 09-03
17-11 19-32 11-06 03-08 06-01 08-30 01-06 Met waarde : 0.00

44. 38-32 : 0.17 Beter was :33-28 23*32 46*05 27-31 05-37 13-19 37*14 31*48
38-33 06-11 14-23 26-31 45-40 11-17 33-29 24*44 Met waarde : 0.68

40. 41-47 : -0.68 Beter was :24-30 35*24 19*30 48-43 41-47 17-28 47-36 45-40
36-31 28-14 31*48 40-35 26-31 35*24 31-36 34-29 Met waarde : -0.20

38. 27-21 : 0.23 Beter was :37-31 26*37 42*31 24-30 35*24 19*30 28*19 13*24
45-40 08-13 40-35 06-11 33-28 17-21 31-26 11-17 Met waarde : 0.80

36. 03-08 : -0.66 Beter was :17-21 28-22 06-11 33-28 12-17 35-30 24*33 38*09
03*14 22-18 15-20 37-31 26*37 42*31 21-26 45-40 Met waarde : -0.23

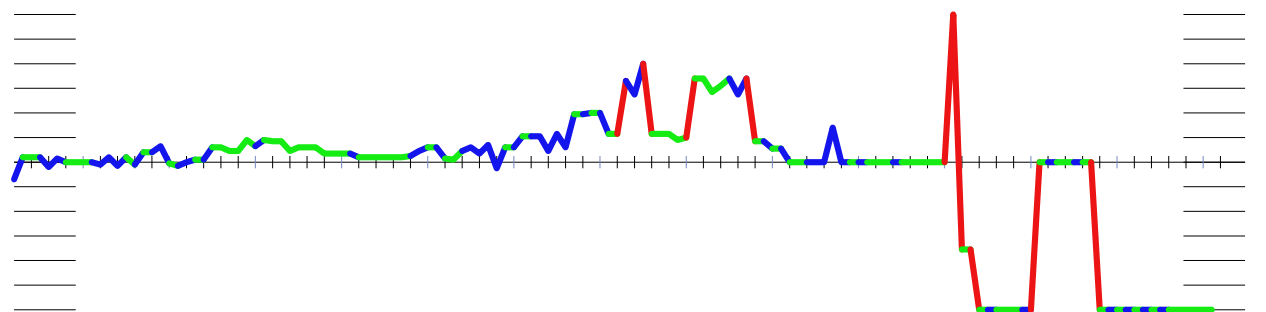

Waard de,Harry		- Zdoroviak,Raphael		1-1		17-02-2018		0.00/0.00	
1.33-29	17-22	2.39-33	11-17	3.44-39	6-11	4.50-44	1- 6	5.31-26	20-25
6.32-28	19-23	7.28x19	14x23	8.35-30	10-14	9.40-35	5-10	10.33-28	22x24
11.30x28	14-19	12.38-33	10-14	13.42-38	18-23	14.44-40	23x32	15.37x28	12-18
16.41-37	7-12	17.46-41	17-21	18.26x17	11x22	19.28x17	12x21	20.33-28	6-11
21.39-33	11-17	22.37-32	4-10	23.41-37	21-26	24.47-42	17-21	25.43-39	19-23
26.28x19	14x23	27.49-43	21-27	28.32x21	26x17	29.34-29	23x34	30.39x30	25x34
31.40x29	10-14	32.37-32	14-19	33.32-28	17-22	34.28x17	18-23	35.29x18	13x11
36.33-28	11-17	37.36-31	9-13	38.31-27	17-21	39.38-32	13-18	40.42-38	8-13

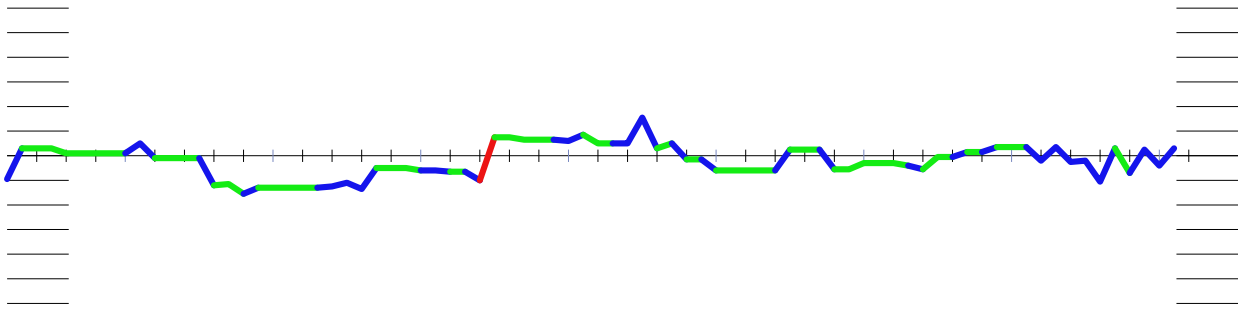

Geisenblas, Juri

- Brank, Bryan

2-0

17-02-2018

0.00/0.00

1.33-29	17-22	2.39-33	19-23	3.44-39	14-19	4.50-44	10-14	5.29-24	20x29
6.33x24	19x30	7.34x25	5-10	8.35-30	11-17	9.39-34	14-19	10.34-29	23x34
11.30x39	18-23	12.38-33	10-14	13.42-38	6-11	14.47-42	13-18	15.40-34	8-13
16.32-28	23x32	17.37x28	18-23	18.34-30	23x32	19.38x18	12x23	20.30-24	19x30
21.25x34	7-12	22.42-38	14-19	23.48-42	12-18	24.41-37	16-21	25.31-26	21-27
26.37-32	17-22	27.32x21	22-28	28.33x22	18x16	29.39-33	13-18	30.46-41	9-13
31.41-37	2- 8	32.44-39	8-12	33.37-32	1- 6	34.42-37	12-17	35.37-31	4- 9
36.31-27	9-14	37.45-40	14-20	38.40-35	17-21	39.26x17	11x31	40.36x27	20-24
41.33-28	3- 8	42.34-30	6-11	43.30-25	23-29	44.49-44	8-12	45.44-40	11-17
46.39-34	18-23	47.43-39	13-18	48.39-33	15-20	49.25x14	19x10	50.28x30	17-22
51.33x24	22x31	52.32-27	31x22	53.24-20	22-27	54.20-15	10-14	55.30-24	27-31
56.24-19	14x23	57.15-10	31-36	58.10- 5	23-29	59.34x23	18x29	60.35-30	12-17
61.30-25	17-22	62.25-20	16-21	63.20-15	22-28	64. 5x16	36-41	65.16-11	41-46
66.11-39	46-19	67.39-43	19-28	68.43-30	28-23	69.30-39	23-41	70.39-11	41-19
71.11- 2	19-28	72. 2-30	28-41	73.30-39	41-19	74.40-35	19-46	75.39-11	46-23
76.11- 6	23- 7	77.15-10	7- 1	78.10- 5	1- 7	79. 5-32	7-16	80. 6-50	16- 2
81.32-46	2- 7	82.46-32	7-12	83.50-33					

82. 07-12 : -9.99 Beter was :07-02 Met waarde : 0.00

82. 46-32 : 0.00 Beter was :46-41 Met waarde : 9.99

76. 23-07 : -9.99 Beter was :23-19 Met waarde : 0.00

61. 30-25 : 0.00 Beter was :05-14 17-22 40-35 16-21 14-10 21-26 10-05 26-31 05-10 22-27 10-28 36-41 28*46 27-32 Met waarde : 9.99

58. 23-29 : -2.69 Beter was :12-17 05*06 36-41 06-33 16-21 33-15 21-26 15-10 41-46 10-04 18-23 34-30 46-41 04-22 41-36 22-17 Met waarde : -0.65

56. 24-19 : 0.65 Beter was :24-20 14*25 15-10 18-22 10-05 31-36 34-29 12-18 05-10 22-27 10-46 27-32 46*12 36-41 29-23 41-46 Met waarde : 1.39

48. 15-20 : -1.39 Beter was :17-21 25-20 12-17 20-14 19*10 28*30 18-23 33*24 23-28 32*23 21*43 23-18 43-48 18-13 48-37 13-08 Met waarde : -0.18

47. 43-39 : 0.18 Beter was :27-22 17-21 25-20 21-26 20-14 19*10 28*17 26-31 34*23 31-36 22-18 36-41 38-33 41-46 33-28 46-41 Met waarde : 1.58

43. 23-29 : -1.33 Beter was :24-29 39-33 29-34 35-30 34-39 43*34 15-20 25*14 19*10 28*19 13*35 32-28 10-14 28-22 08-13 33-28 Met waarde : -0.33

41. 03-08 : -0.55 Beter was :15-20 34-30 20-25 27-21 25*34 39*30 16*27 32*21 23*32 38*27 03-08 43-38 06-11 38-32 08-12 32-28 Met waarde : 0.00

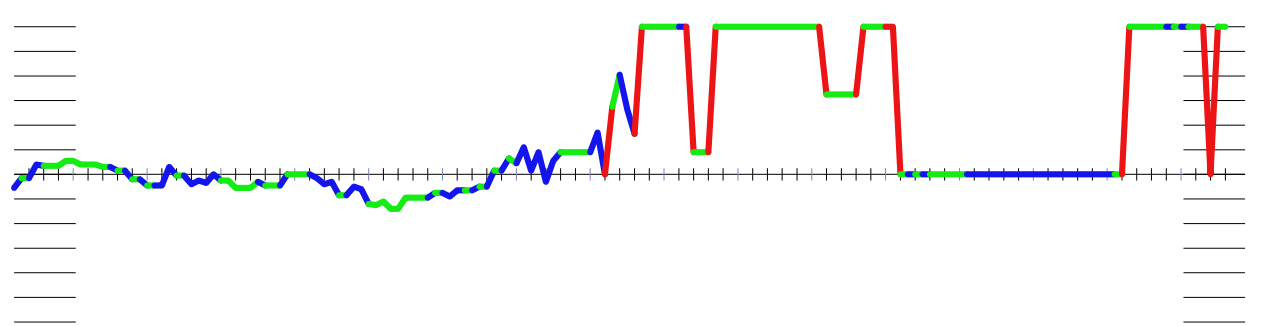

Stuger, Frits	- Meulenbeld, Mattijs		1-1	17-02-2018	0.00/0.00
1.31-27 17-22	2.36-31 19-23	3.31-26 22x31	4.32-28 23x32	5.38x36 14-19	
6.37-32 10-14	7.43-38 5-10	8.49-43 19-23	9.34-30 20-25	10.33-28 25x34	
11.28x19 14x23	12.39x30 10-14	13.44-39 13-19	14.30-25 8-13	15.35-30 15-20	
16.40-35 20-24	17.45-40 2- 8	18.41-37 12-17	19.37-31 7-12	20.50-45 4-10	
21.46-41 1- 7	22.41-37 17-22	23.39-33 23-28	24.32x23 19x39	25.43x34 16-21	
26.26x28 11-17	27.30x19 14x41	28.38-32 9-14	29.42-37 41-46	30.47-41 6-11	
31.48-42 13-19	32.42-38 19-23	33.38-33 8-13	34.34-29 23x34	35.40x29 3- 9	
36.32-28 17-21	37.29-24 21-27	38.31x22 18x27	39.45-40 11-17	40.24-20 17-22	
41.28x19 14x23	42.20-14 10x19	43.36-31 27x47	44.40-34 46x30	45.35x 4	

39. 11-17 : 0.31 Beter was :12-18 24-20 10-15 37-32 27*29 40-34 46*23 34-30
 15*24 30*08 29-34 08-03 23-29 03-21 34-39 21-32 Met waarde : 2.00

29. 42-37 : -2.05 Beter was :31-27 06-11 36-31 41-46 34-29 46*34 40*29 10-15
 29-24 11-16 42-37 18-23 45-40 13-18 35-30 08-13 Met waarde : -1.06

28. 09-14 : 1.06 Beter was :17-21 34-29 18-23 29*18 12*23 25-20 13-18 20-15
 10-14 32-27 21*32 42-37 14-20 37*19 41-46 15*24 Met waarde : 1.48

25. 43*34 : -1.22 Beter was :30*19 13*24 43*34 11-17 37-32 24-30 35*24 22-28
 32*23 18*20 34-29 10-15 38-33 20-24 29*20 15*24 Met waarde : 0.04

