

Zijlstra, Marten		- Borgman, Han		0-2	19-11-2016	1.11/1.11			
1.32-28	18-22	2.37-32	12-18	3.41-37	7-12	4.34-29	1- 7	5.40-34	19-23
6.28x19	14x23	7.45-40	10-14	8.50-45	5-10	9.31-26	16-21	10.47-41	21-27
11.32x21	22-28	12.33x22	18x16	13.29x18	12x23	14.34-30	14-19	15.37-32	10-14
16.41-37	7-12	17.30-25	13-18	18.39-33	9-13	19.44-39	4- 9	20.35-30	20-24
21.40-35	24-29	22.33x24	23-28	23.32x23	18x20	24.39-33	19-23	25.33-29	23x34
26.30x39	13-18	27.37-32	18-23	28.49-44	8-13	29.39-34	13-19	30.44-39	23-29
31.34x23	19x37	32.42x31	9-13	33.45-40	12-18	34.40-34	18-23	35.39-33	2- 8
36.46-41	8-12	37.41-37	14-19	38.25x14	19x10	39.37-32	3- 8	40.35-30	10-14
41.30-25	13-19	42.34-30	23-28	43.33x22	17x37	44.31x42	15-20	45.43-39	20-24
46.38-33	24x35	47.33-29	12-18	48.36-31	18-23	49.29x18	16-21	50.26x17	11x13
51.39-34	19-23	52.42-38	23-29	53.34x23	35-40	54.38-33	40-44	55.48-42	44-49
56.33-29	49-32								

43. 33*22 : -1.29 Beter was : 32*23 19*39 43*34 15-20 34-29 12-18 31-27 18-23
29*18 17-21 26*17 11*13 38-33 06-11 33-29 13-19 Met waarde : 0.37

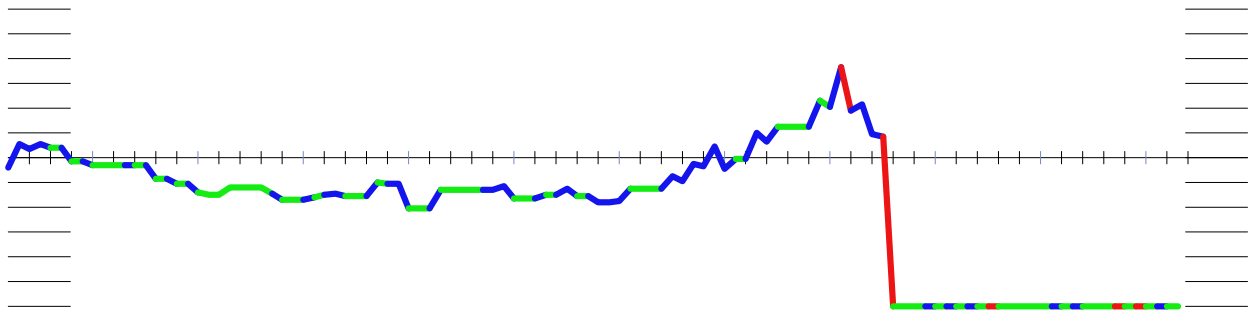

Goudt, Jeroen		- Veld, Jelte				2-0	19-11-2016	1.11/1.11	
1.32-28	19-23	2.28x19	14x23	3.37-32	10-14	4.41-37	14-19	5.46-41	5-10
6.35-30	10-14	7.30-25	17-22	8.34-29	23x34	9.40x29	11-17	10.32-28	16-21
11.31-26	6-11	12.37-32	11-16	13.41-37	20-24	14.29x20	15x24	15.39-34	24-30
16.34-29	30-35	17.37-31	4-10	18.29-23	18x29	19.33x24	19x30	20.25x34	22x33
21.38x29	13-19	22.43-38	8-13	23.38-33	2- 8	24.44-39	19-23	25.29x18	13x22
26.45-40	35x44	27.49x40	8-13	28.42-38	3- 8	29.48-43	13-19	30.34-29	8-13
31.40-34	10-15	32.34-30	12-18	33.50-44	19-23	34.30-25	23x34	35.39x30	13-19
36.33-29	19-23	37.32-27	21x32	38.38x27	23x34	39.30x39	14-19	40.39-33	19-23
41.44-39	23-28	42.33-29	7-12	43.39-34	1- 7	44.34-30	9-13	45.43-39	13-19
46.30-24	19x30	47.25x34	15-20	48.47-42	20-25	49.29-24	16-21	50.27x16	28-33
51.39x28	22x33	52.24-19	25-30	53.34x25	33-39	54.19-14	39-44	55.14-10	44-50
56.10- 5	50-33	57.42-37	33-15	58.37-32	15-47	59.32-27	47-42	60.27-22	

45. 13-19 : -1.39 Beter was :17-21 26*19 18-23 27*18 23*43 19-13 28-33 13-08 43-49 08-03 16-21 03*26 33-39 26-17 49-44 17-21 Met waarde : -0.79

42. 07-12 : -1.51 Beter was :09-14 39-34 14-19 34-30 19-23 47-42 23*34 30*39 16-21 27*16 28-33 39*28 22*33 31-27 07-12 27-21 Met waarde : -0.88

42. 33-29 : 0.88 Beter was :26-21 17*37 36-31 37*26 43-38 22*31 33*04 31-37 25-20 15*24 04-13 24-29 13-35 29-33 38*29 16-21 Met waarde : 2.97

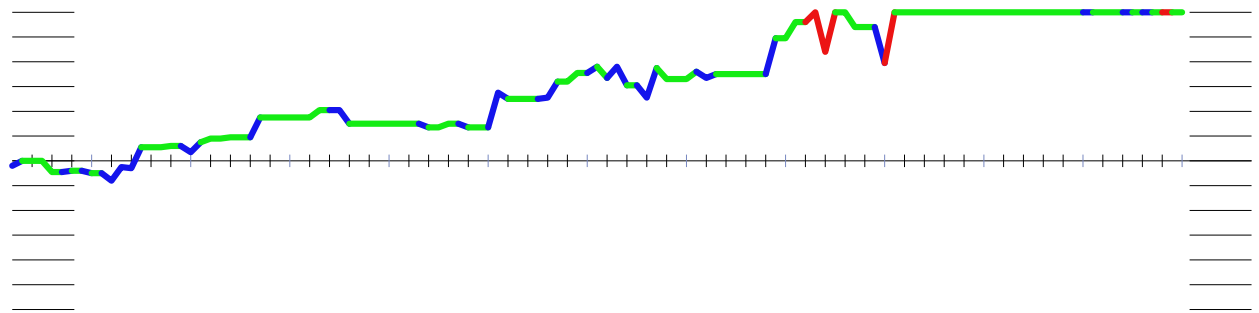

Jongsma, Jelle

- Geisenblas, Juri

1-1

19-11-2016

1.11/1.11

1.32-28	17-21	2.31-26	11-17	3.28-23	19x28	4.33x11	6x17	5.39-33	14-19
6.44-39	10-14	7.50-44	5-10	8.34-30	19-24	9.30x19	14x23	10.35-30	20-25
11.37-32	25x34	12.40x29	23x34	13.39x30	21-27	14.32x21	16x27	15.41-37	10-14
16.44-39	14-19	17.37-32	17-22	18.32x21	22-28	19.33x22	18x16	20.46-41	12-18
21.41-37	7-12	22.37-32	19-23	23.36-31	13-19	24.31-27	15-20	25.30-25	20-24
26.39-33	8-13	27.33-28	2-7	28.38-33	7-11	29.42-38	9-14	30.49-44	4-9
31.44-40	11-17	32.47-42	14-20	33.25x14	9x20	34.43-39	20-25	35.42-37	3-8
36.40-35	24-30	37.35x24	19x30	38.28x19	13x24	39.33-28	1-7	40.48-43	18-22
41.27x18	12x23	42.28x19	24x13	43.39-33	7-12	44.32-28	13-19	45.33-29	8-13
46.38-33	12-18	47.43-39	19-24	48.29x20	25x14	49.45-40	18-22	50.40-35	22-27
51.35x24	27-32	52.37-31	32x23	53.39-34	16-21	54.33-29	23-28	55.34-30	28-32
56.30-25	32-38	57.24-20	38-42	58.20x18	42-47	59.18-12	17x8	60.26x17	

44. 13-19 : 0.23 Beter was :30-34 37-32 17-21 26*17 12*21 28-22 21-26 32-28 25-30 22-17 13-19 28-22 30-35 22-18 19-23 18*40 Met waarde : 0.65

44. 32-28 : -0.65 Beter was :45-40 13-19 43-39 30-35 37-31 35*44 39*50 19-24 50-44 17-22 31-27 22*31 26*37 16-21 33-28 08-13 Met waarde : -0.04

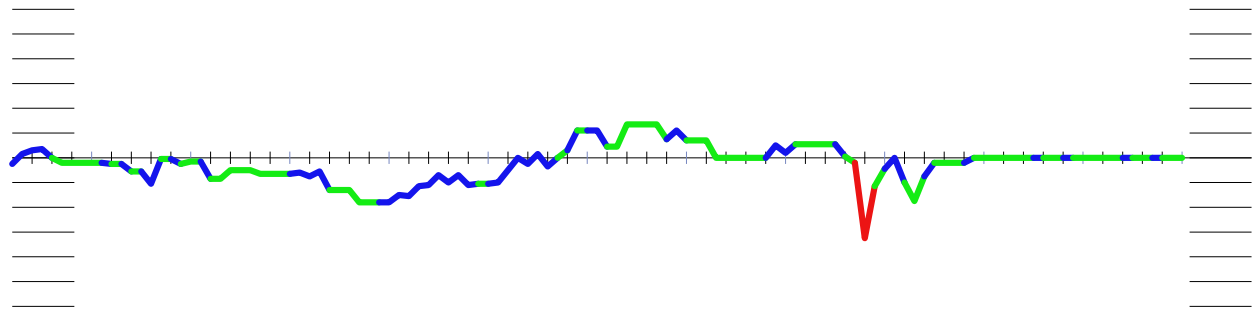

Chartoriyski, Igor	- Poepjes-Koopman, Iepie		2-0	19-11-2016	1.11/1.11
1.33-29 19-23	2.35-30 14-19	3.40-35 10-14	4.30-25 20-24	5.29x20 15x24	
6.34-30 5-10	7.45-40 10-15	8.32-28 23x32	9.37x28 17-21	10.39-33 18-23	
11.42-37 23x32	12.37x28 4-10	13.44-39 12-18	14.50-45 21-26	15.47-42 26x37	
16.42x31 7-12	17.41-37 16-21	18.39-34 1- 7	19.37-32 11-16	20.46-41 21-26	
21.41-37 18-23	22.49-44 7-11	23.34-29 23x34	24.40x20 15x24	25.44-40 12-18	
26.43-39 18-23	27.39-34 11-17	28.34-29 23x34	29.40x20 19-23	30.28x19 13x15	
31.45-40 14-19	32.33-28 10-14	33.40-34 8-13	34.31-27 2- 8	35.48-42 17-21	
36.34-29 13-18	37.38-33 8-13	38.30-24 19x30	39.35x24 6-11	40.28-22 14-19	
41.33-28 19x30	42.25x34 9-14	43.28-23 14-20	44.23x12 20-24	45.29x20 15x24	
46.22-18 13x31	47.36x27 11-17	48.12- 7 17-22	49.27x18 21-27	50.32x21 16x27	
51. 7- 1					

42. 09-14 : -2.68 Beter was :26-31 37*06 16-21 27*16 18*47 28-22 47*20 22-17 20-38 17-11 38-43 06-01 43*30 01-23 30-39 11-06 Met waarde : -0.93

40. 14-19 : -0.93 Beter was :18-23 29*18 11-17 22*11 13*31 36*27 16*07 27*16 14-20 25*14 09*47 32-28 47-29 28-23 29*18 37-32 Met waarde : 9.99

40. 28-22 : -9.99 Beter was :28-23 11-17 23*12 17*08 42-38 08-12 33-28 12-18 28-23 18-22 27*18 13*22 38-33 21-27 32*21 26*17 Met waarde : 0.51

38. 30-24 : 0.28 Beter was :28-22 26-31 37*17 06-11 17*06 16-21 27*16 18*47 33-28 47*20 06-01 20-38 01-45 38-49 16-11 15-20 Met waarde : 1.43

37. 08-13 : -1.43 Beter was :06-11 42-38 09-13 29-23 18*29 33*24 08-12 24-20 15*24 28-23 19*28 30*06 03-08 32*23 21*43 06-01 Met waarde : -0.92

26. 18-23 : -0.73 Beter was :10-15 31-27 08-12 39-34 02-08 34-29 11-17 29*20 15*24 40-34 18-23 34-29 23*34 30*39 06-11 45-40 Met waarde : -0.25

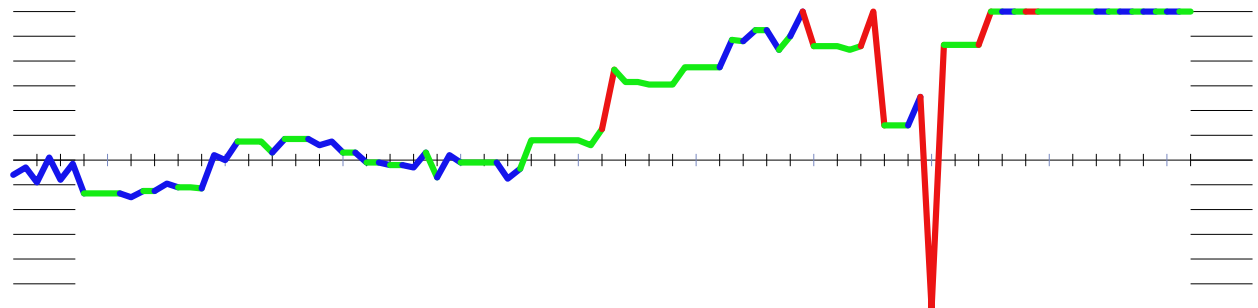

van der Molen,Geert		- Zdoroviak,Raphael		1-1	19-11-2016	1.11/1.11
1.32-28	18-23	2.33-29	23x32	3.37x28	17-22	4.28x17 11x22 5.41-37 13-18
6.46-41	9-13	7.38-32	4- 9	8.43-38	6-11	9.48-43 11-17 10.34-30 20-25
11.30-24	19x30	12.35x24	7-11	13.38-33	22-27	14.31x22 18x38 15.43x32 12-18
16.42-38	17-21	17.47-42	11-17	18.49-43	21-26	19.39-34 14-20 20.33-28 8-12
21.44-39	3- 8	22.29-23	18x29	23.24x33	13-18	24.50-44 9-13 25.40-35 10-14
26.44-40	5-10	27.36-31	17-22	28.28x17	12x21	29.31-27 14-19 30.33-28 19-24
31.28-22	1- 7	32.32-28	21x23	33.39-33	18x27	34.33-29 24x33 35.38x 9 27-31
36.42-38	31x33	37. 9- 4	33-39	38. 4-18	39x48	39.18x 1 48x30 40.35x24 20x29
41. 1x34	26-31	42.40-35	15-20	43.35-30	20-24	44.30x19 31-36 45.41-37 16-21
46.34-23	10-15	47.23-32	21-26	48.19-14	8-13	49.32-27 13-19 50.14x23 26-31
51.37x26						

35. 27-31 : 0.00 Beter was :08-13 09*18 07-12 18*07 02*11 43-38 11-17 38-33 10-14 34-30 25*34 40*29 20-25 45-40 14-20 40-34 Met waarde : 0.54

32. 32-28 : -0.41 Beter was :34-30 25*34 39*19 13*24 22*13 08*19 38-33 07-12 33-28 20-25 28-22 10-14 42-38 12-18 22*13 19*08 Met waarde : 0.11

19. 39-34 : -0.35 Beter was :33-28 16-21 39-33 01-07 36-31 17-22 28*17 21*12 32-28 12-17 38-32 14-20 43-38 18-22 31-27 22*31 Met waarde : 0.04

10. 20-25 : -0.22 Beter was :19-24 30*19 13*33 38*29 14-19 40-34 17-21 34-30 21-26 45-40 09-13 31-27 22*31 36*27 03-09 30-25 Met waarde : 0.21

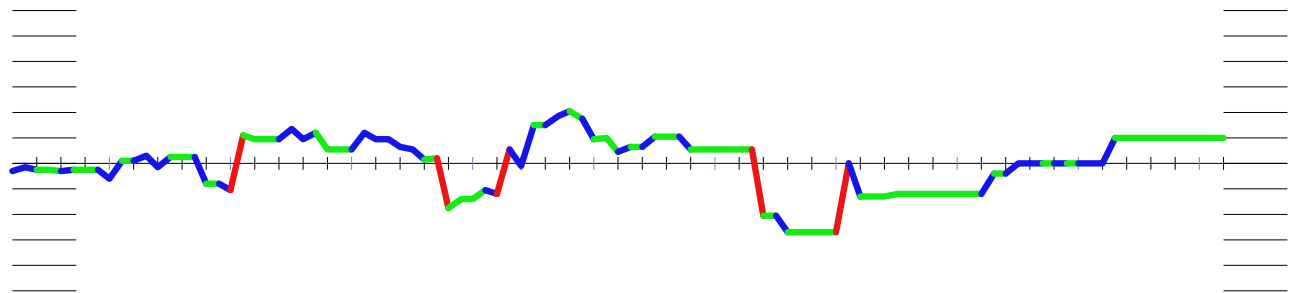

Munnink, Ludwig

- Smidstra, Durk

0-2

19-11-2016

1.11/1.11

1.33-28	17-21	2.39-33	21-26	3.44-39	16-21	4.31-27	11-16	5.50-44	19-23
6.28x19	14x23	7.34-30	10-14	8.30-25	14-19	9.25x14	19x10	10.40-34	6-11
11.34-30	10-14	12.33-28	5-10	13.28x19	13x24	14.30x19	14x23	15.44-40	11-17
16.37-31	26x28	17.38-33	21x32	18.33x11	1- 6	19.39-33	6x17	20.33-28	15-20
21.28x37	10-14	22.42-38	14-19	23.47-42	8-13	24.37-32	17-21	25.41-37	9-14
26.36-31	3- 8	27.46-41	20-24	28.43-39	4- 9	29.49-43	23-28	30.32x23	19x28
31.39-34	18-22	32.41-36	21-27	33.34-29	24x33	34.38x29	12-18	35.43-39	7-12
36.39-34	16-21	37.31-26	13-19	38.26x17	12x21	39.37-31	8-12	40.48-43	19-23
41.31-26	2- 8	42.26x17	12x21	43.29-24	8-13	44.42-38	21-26	45.43-39	28-32
46.35-30	32x43	47.39x48	14-19	48.40-35	9-14	49.48-43	26-31	50.43-39	31-37
51.30-25	19x30	52.35x24	37-42	53.39-33	13-19	54.24x13	18x 9		

16. 37-31 : -1.37 Beter was :38-33 15-20 35-30 20-25 40-35 25*34 39*30 10-15 30-25 07-11 43-39 01-06 32-28 21*32 28*19 09-13 Met waarde : -0.05

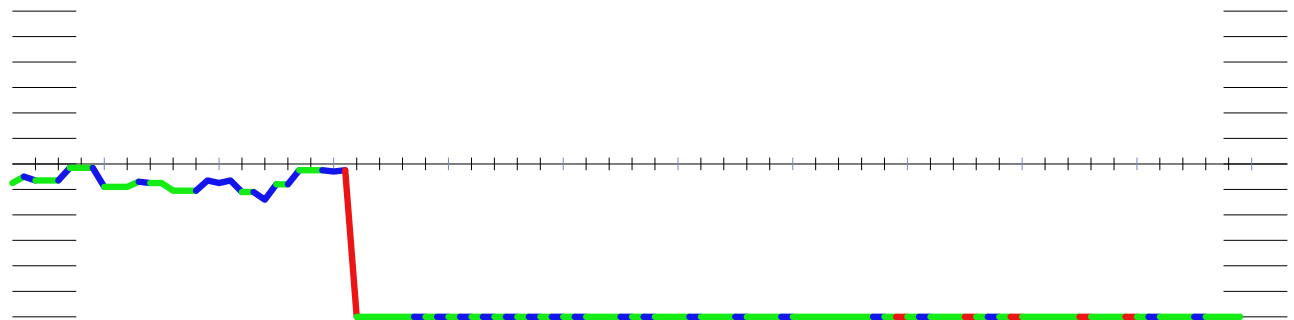

Modderman, Johnny		- Wilbrink, Jonathan				1-1	19-11-2016	1.11/1.11
1.33-28	18-22	2.38-33	12-18	3.32-27	19-23	4.28x19	14x23	5.34-29 23x34
6.39x30	7-12	7.33-29	1- 7	8.37-32	13-19	9.30-25	19-23	10.25x14 23x34
11.40x29	10x19	12.31-26	22x31	13.26x37	5-10	14.44-39	10-14	15.45-40 14-20
16.40-34	9-13	17.42-38	16-21	18.38-33	21-26	19.32-28	17-22	20.28x17 11x22
21.34-30	20-25	22.29-24	25x34	23.39x30	4- 9	24.43-38	9-14	25.47-42 18-23
26.30-25	19x30	27.25x34	13-19	28.34-30	8-13	29.49-43	12-18	30.37-31 26x37
31.41x32	7-12	32.32-27	22x31	33.36x27	2- 7	34.46-41	7-11	35.41-37 11-17
36.50-44	6-11	37.44-39	17-22	38.37-31	11-16	39.39-34	14-20	40.30-25 20-24
41.34-30	3- 9	42.31-26	22x31	43.26x37	12-17	44.37-32	17-22	45.42-37 16-21
46.48-42	21-26	47.43-39	9-14	48.39-34	26-31	49.37x26	23-29	50.34x12 13-18
51.12x23	19x48	52.30x10	15x 4	53.38-32	48-34	54.32-27	22x31	55.26x37 34-23
56.37-31	4- 9	57.31-27	9-14	58.27-21				

47. 09-14 : 0.11 Beter was :24-29 33*24 22-28 39-34 26-31 37*26 28*48 24-20
15*24 25-20 24*15 30-25 48*30 25*34 18-22 26-21 Met waarde : 0.87

46. 48-42 : -1.17 Beter was :37-31 22-28 33*22 18*36 32-28 23*32 38*16 36-41 16-11
41-46 11-06 46-32 25-20 32*49 20*29 49-38 Met waarde : 0.00

45. 16-21 : 0.00 Beter was :09-14 43-39 16-21 39-34 15-20 48-42 22-28 33*22
18*27 34-29 23*34 30*39 19-23 39-34 14-19 25*14 Met waarde : 1.38

45. 42-37 : -1.38 Beter was :32-27 22*31 33-28 23*32 38*36 09-14 42-38 16-21 48-42
18-22 38-33 13-18 43-38 15-20 36-31 21-27 Met waarde : -0.09

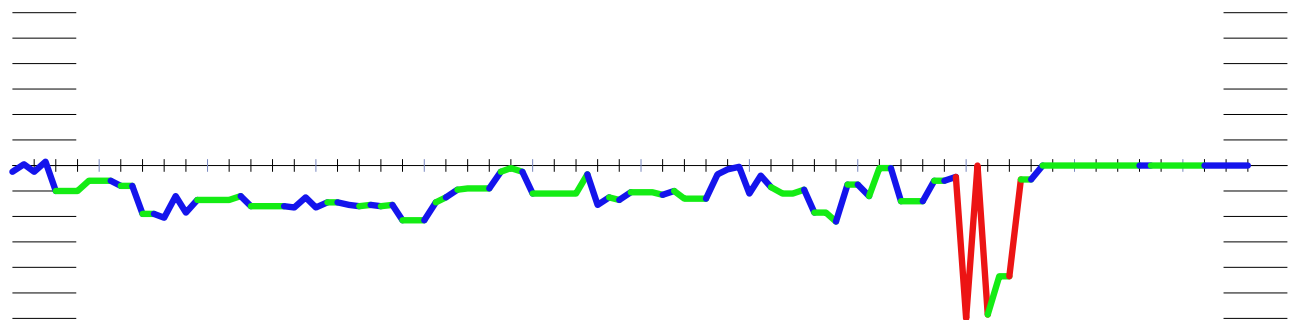

Keijzer, Ronald		- Wagenaar, Sipke				1-1	19-11-2016	1.11/1.11	
1.32-28	17-22	2.28x17	12x21	3.31-27	21x32	4.38x27	19-23	5.42-38	14-19
6.47-42	10-14	7.37-32	7-12	8.41-37	11-17	9.35-30	20-25	10.40-35	14-20
11.33-28	20-24	12.39-33	15-20	13.34-29	25x34	14.29x40	5-10	15.44-39	10-15
16.40-34	17-22	17.28x17	12x21	18.50-44	24-29	19.33x24	20x40	20.45x34	15-20
21.38-33	9-14	22.33-28	20-24	23.43-38	4- 9	24.34-30	2- 7	25.39-33	7-12
26.49-43	1- 7	27.44-39	7-11	28.39-34	14-20	29.37-31	20-25	30.31-26	9-14
31.26x17	11x31	32.36x27	23-29	33.34x23	25x34	34.43-39	34x43	35.48x39	18x29
36.42-37	6-11	37.46-41	11-17	38.28-22	17x28	39.32x34	19-23	40.27-22	12-17
41.22x11	16x 7	42.38-32	8-12	43.33-28	13-19	44.37-31	12-17	45.31-27	14-20
46.27-22	7-11	47.41-37	11-16	48.22x11	16x 7	49.28-22	24-29	50.37-31	29x40
51.35x44	23-29	52.31-27	20-25	53.39-33	29x38	54.32x43	25-30	55.27-21	30-34
56.21-16	19-24	57.22-17	7-12	58.17x 8	3x12	59.16-11	12-17	60.11x22	24-30

36. 06-11 : 0.25 Beter was :03-09 46-41 14-20 35-30 24*35 33*15 09-14 28-23
19*28 32*23 35-40 41-36 40-45 39-34 45-50 34-30 Met waarde : 1.13

30. 31-26 : -1.06 Beter was :46-41 21-26 41-37 09-14 27-22 18*27 31*22 11-17
22*11 16*07 34-29 23*34 30*39 12-18 37-31 26*37 Met waarde : -0.21

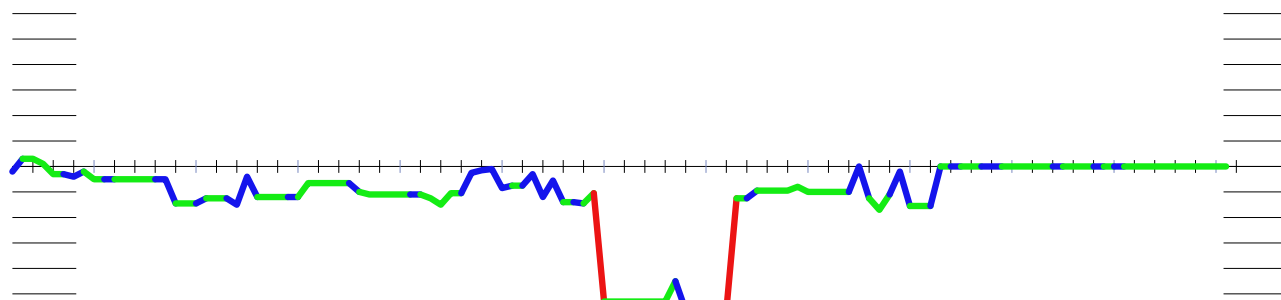

Boersbroek, Martin		- Haan, Luit				1-1	19-11-2016	1.11/1.11	
1.32-28	17-22	2.28x17	11x22	3.37-32	6-11	4.32-27	1- 6	5.31-26	22x31
6.26x37	11-17	7.33-28	19-23	8.28x19	14x23	9.39-33	10-14	10.44-39	14-19
11.50-44	7-11	12.37-32	5-10	13.41-37	10-14	14.46-41	17-21	15.34-29	23x34
16.39x30	20-25	17.44-39	25x34	18.39x30	21-26	19.32-28	11-17	20.37-32	4-10
21.41-37	19-23	22.28x19	14x23	23.40-34	17-21	24.33-29	10-14	25.38-33	14-19
26.42-38	12-17	27.47-42	17-22	28.43-39	9-14	29.49-43	6-11	30.30-24	19x30
31.34x25	23x34	32.39x30	21-27	33.32x21	16x27	34.33-28	22x33	35.38x29	18-22
36.43-38	13-18	37.37-31	26x37	38.42x31	8-13	39.48-42	13-19	40.30-24	19x30
41.35x24	2- 8	42.45-40	8-12	43.38-33	14-19	44.24x13	18x 9	45.42-38	9-14
46.40-35	3- 9	47.35-30	9-13	48.30-24	12-18	49.24-20			

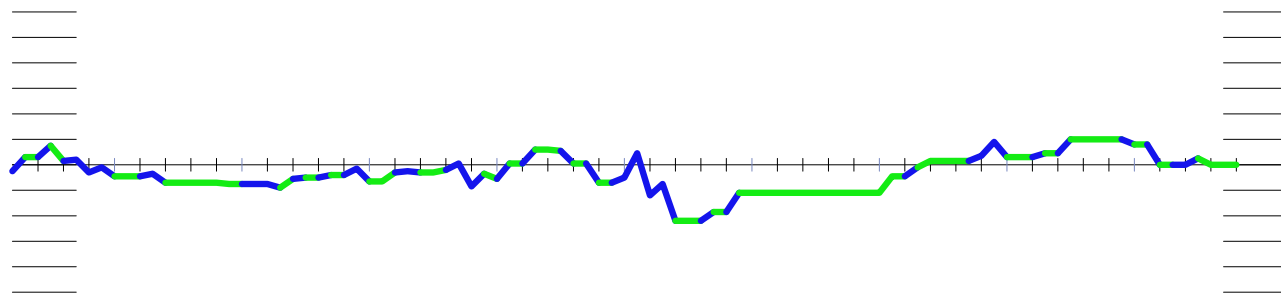

Hoven, Jan		- de Vries, Pieter (DCHe)				0-2	19-11-2016	1.11/1.11	
1.32-28	19-23	2.28x19	14x23	3.37-32	10-14	4.41-37	14-19	5.46-41	5-10
6.33-28	10-14	7.39-33	17-22	8.28x17	12x21	9.44-39	7-12	10.50-44	21-26
11.34-29	23x34	12.39x30	19-23	13.44-39	14-19	14.30-25	1- 7	15.25x14	19x10
16.35-30	11-17	17.30-25	10-14	18.40-35	13-19	19.33-29	23x34	20.39x30	8-13
21.49-44	17-21	22.44-40	2- 8	23.30-24	19x30	24.25x34	14-19	25.38-33	19-23
26.42-38	21-27	27.32x21	26x17	28.31-27	7-11	29.34-29	23x34	30.40x29	17-21
31.47-42	21x32	32.37x28	12-17	33.41-37	17-22	34.28x17	11x22	35.35-30	4-10
36.45-40	10-14	37.40-35	6-11	38.37-32	11-17	39.32-28	22-27	40.42-37	17-21
41.37-32	8-12	42.30-24	21-26	43.32x21	16x27	44.43-39	12-17	45.38-32	27x38
46.33x42	26-31	47.36x27	18-22	48.27x18	13x44				

45. 38-32 : -5.86 Beter was :35-30 17-22 28*17 18-23 29*18 13*11 33-28 09-13 38-33 14-19 33-29 03-09 30-25 19*30 25*34 09-14 Met waarde : 0.13

