

Martens, Jelmer		- Geisenblas, Juri				1-1	28-11-2015	1.11/1.11	
1.32-28	17-22	2.28x17	11x22	3.37-32	6-11	4.41-37	12-17	5.34-29	7-12
6.40-34	19-23	7.45-40	14-19	8.46-41	10-14	9.32-28	23x32	10.37x28	5-10
11.41-37	19-23	12.28x19	14x23	13.35-30	10-14	14.30-24	1- 6	15.31-26	13-19
16.24x13	8x19	17.29-24	19x30	18.34x25	9-13	19.50-45	14-19	20.25x14	19x10
21.33-29	23x34	22.40x29	2- 8	23.38-32	10-14	24.43-38	14-19	25.48-43	4- 9
26.38-33	22-27	27.32x21	16x27	28.44-40	9-14	29.42-38	14-20	30.38-32	27x38
31.43x32	19-24	32.32-28	17-22	33.28x17	11x22	34.37-32	12-17	35.36-31	6-11
36.32-28	11-16	37.47-41	20-25	38.29x20	15x24	39.31-27	22x31	40.26x37	18-22
41.40-34	13-18	42.34-29	16-21	43.29x20	25x14	44.45-40	21-27	45.37-32	27x29
46.39-34	22x33	47.34x21	33-38	48.21-16	38-42	49.41-37	42x31	50.16-11	31-36
51.11- 6	36-41	52. 6- 1	41-46	53. 1-29	8-13	54.40-35	46-41	55.35-30	41-19
56.30-25	19-32	57.29-40	32-38	58.40-23	13-19	59.23-45	38-15	60.49-44	3- 8
61.45- 1	8-13	62.44-40	15-47	63. 1- 7	47-15	64.40-35	15-38	65. 7- 1	19-24
66. 1-23	13-19	67.23-45	38-33	68.45-12	33-38	69.12-45	38-27	70.45-12	27- 4
71.12-45	4-15	72.45- 1	15-10	73. 1-12	10- 4	74.12-45	4-13	75.45-12	13-36
76.12-45	36-22	77.45-12	22-33	78.12-45	33-50	79.45-12	50-45	80.12-26	45- 7
81.35-30	24x35	82.26- 3							

44. 21-27 : 0.00 Beter was : 08-13 49-44 13-19 39-34 03-09 44-39 18-23 34-30
23*32 37*28 09-13 40-35 14-20 39-34 20-25 41-36 Met waarde : 0.61

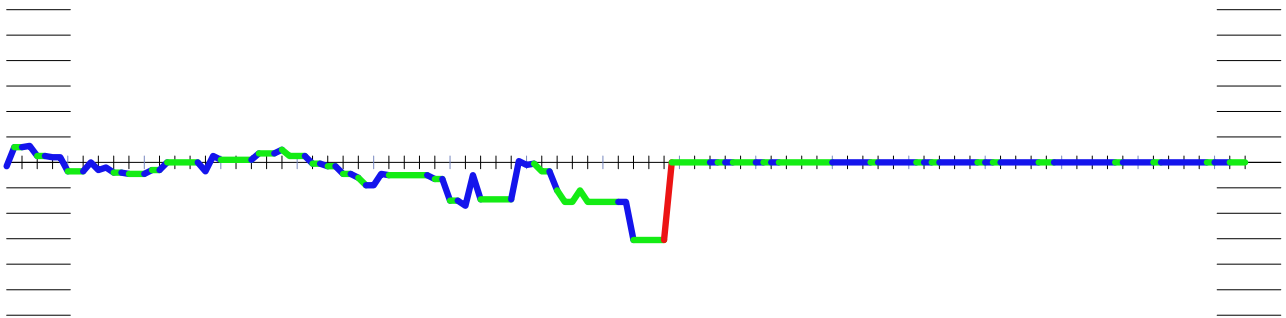

Keijzer, Ronald		- Thoen, Walter				1-1	28-11-2015	1.11/1.11	
1.32-28	18-22	2.37-32	12-18	3.32-27	7-12	4.31-26	22x31	5.26x37	17-21
6.38-32	11-17	7.37-31	19-23	8.28x19	14x23	9.31-27	6-11	10.32-28	23x32
11.27x38	10-14	12.34-30	18-23	13.41-37	12-18	14.46-41	14-19	15.30-24	20x29
16.33x24	19x30	17.35x24	8-12	18.40-34	2- 8	19.36-31	21-26	20.31-27	17-22
21.37-32	22x31	22.32-28	23x32	23.38x36	5-10	24.42-38	10-14	25.44-40	11-17
26.38-33	18-22	27.41-37	17-21	28.43-38	12-18	29.47-42	8-12	30.49-43	22-27
31.37-32	18-22	32.50-44	13-18	33.34-29	12-17	34.33-28	22x33	35.39x28	9-13
36.43-39	4- 9	37.39-33	18-22	38.28-23	14-19	39.23x14	9x20	40.44-39	3- 9
41.39-34	9-14	42.34-30	13-18	43.30-25	18-23	44.29x18	22x13	45.40-35	20x29
46.33x24	17-22	47.24-20	15x24	48.32-28	22x33	49.38x18	27-31	50.36x27	21x32
51.18-13	26-31	52.13- 9	31-36	53. 9- 4	36-41	54. 4-15	41-46	55.45-40	16-21
56.40-34	21-26	57.42-37	32x41	58.15-47	1- 6	59.47x36	46-23	60.34-30	23-29
61.36-47	29-23	62.30-24	26-31	63.25-20	31-36				

63. 25-20 : 0.28 Beter was : 47-36 31-37 36-47 06-11 24-20 11-17 20-15 17-21
 Met waarde : 0.84

60. 34-30 : 1.09 Beter was : 25-20 23*45 20-14 45-23 14-09 23-19 36-22 19-10
 09-04 10-19 04-09 19-10 09-18 10-05 18-29 05-19 Met waarde : 1.73

55. 45-40 : 0.94 Beter was : 15-04 46-41 25-20 41-36 20-15 36-41 35-30 41-36
 30-25 36-47 15-10 47*33 10-05 32-38 Met waarde : 1.51

46. 17-22 : -1.71 Beter was : 01-07 45-40 07-11 40-34 13-18 32-28 27-31 36*27
 21*43 48*39 16-21 42-38 26-31 34-30 15-20 24*15 Met waarde : -0.13

36. 04-09 : 0.04 Beter was : 15-20 24*15 04-10 15*04 18-22 04*18 22*24 18*31
 26*28 40-34 17-22 42-37 21-27 38-33 03-09 45-40 Met waarde : 0.62

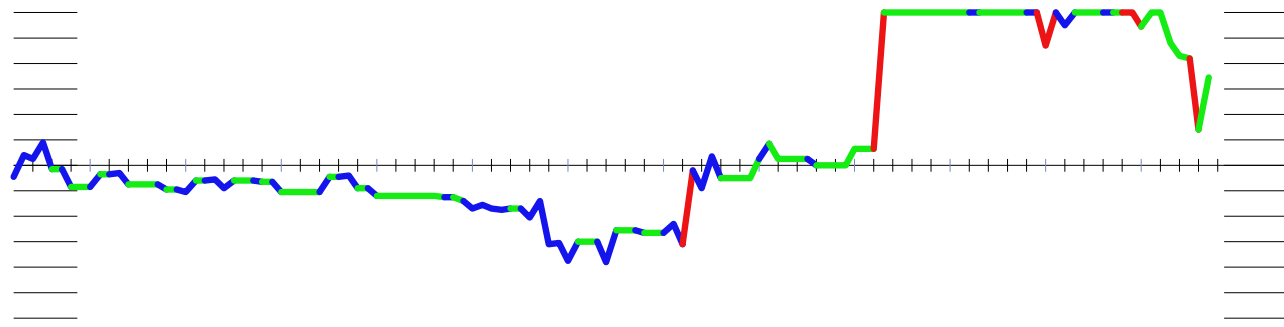

van Amersfoort, Fred		- Wilbrink, Jonathan		1-1	28-11-2015	1.11/1.11			
1.32-28	18-23	2.33-29	23x32	3.37x28	20-25	4.41-37	13-18	5.29-24	19x30
6.35x24	9-13	7.34-29	17-21	8.37-32	11-17	9.31-26	7-11	10.38-33	14-20
11.42-38	10-14	12.46-41	1- 7	13.41-37	4-10	14.29-23	20x29	15.23x34	14-19
16.37-31	10-14	17.40-35	14-20	18.44-40	18-22	19.31-27	22x31	20.36x27	12-18
21.34-30	25x34	22.39x30	20-25	23.50-44	25x34	24.40x29	5-10	25.44-39	10-14
26.49-44	7-12	27.44-40	17-22	28.28x17	11x31	29.26x37	18-22	30.40-34	21-26
31.34-30	13-18	32.32-28	12-17	33.38-32	8-12	34.43-38	6-11	35.45-40	16-21
36.40-34	2- 8	37.37-31	26x37	38.32x41	11-16	39.30-25	8-13	40.34-30	21-27
41.48-42	27-31	42.41-36	3- 8	43.36x27	22x31	44.28-23	19x28	45.33x11	16x 7
46.38-32	13-19	47.29-24	8-13	48.39-33	7-11	49.42-38	11-17	50.33-29	17-22
51.38-33	22-28	52.33x22	18x38	53.29-23	19x28	54.24-20	15x24	55.30x17	38-43

47. 29-24 : 0.30 Beter was :30-24 19*30 35*24 08-13 39-33 07-11 32-28 12-17
42-37 31*42 47*38 14-19 24-20 15*24 29*20 17-21 Met waarde : 1.47

46. 38-32 : 0.70 Beter was :29-24 14-19 39-33 12-17 25-20 07-11 38-32 11-16
30-25 19*30 35*24 18-23 20-14 23-29 14-10 29*27 Met waarde : 1.40

42. 03-08 : -1.40 Beter was :18-23 36*20 23*23 20-14 19*10 25-20 15*24 30*28
10-14 35-30 14-19 33-29 12-18 30-25 16-21 29-24 Met waarde : -0.33

42. 41-36 : 0.33 Beter was :38-32 31-36 42-38 03-09 41-37 22-27 32*21 17*26
29-23 18*29 33*24 12-18 38-32 16-21 39-33 18-22 Met waarde : 0.96

31. 13-18 : -0.81 Beter was :14-20 29-23 19*28 32*23 06-11 30-25 13-19 23*14
20*09 35-30 09-14 39-34 16-21 30-24 14-19 24*13 Met waarde : -0.22

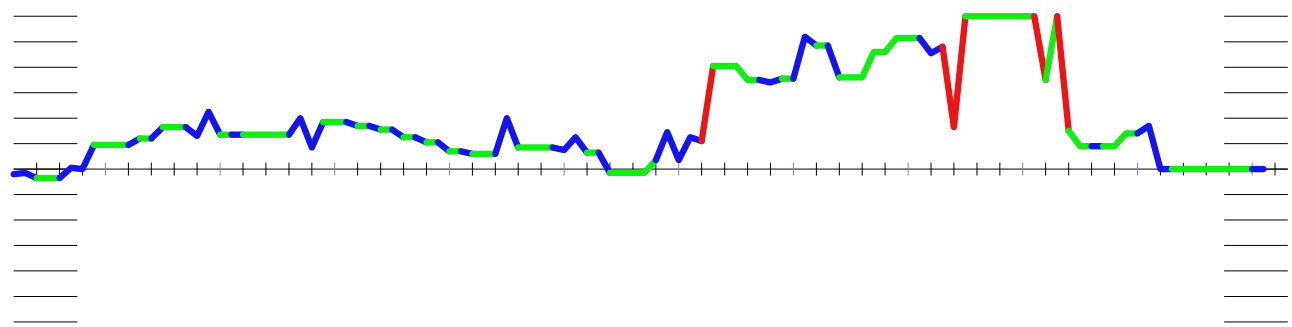

Haan,Luit		- Maijenburg,Erik				0-2	28-11-2015	1.11/1.11	
1.32-28	19-23	2.28x19	14x23	3.34-29	23x34	4.39x30	10-14	5.44-39	16-21
6.37-32	11-16	7.50-44	6-11	8.33-28	13-19	9.39-33	8-13	10.44-39	21-26
11.30-25	26x37	12.42x31	2- 8	13.47-42	1- 6	14.40-34	4-10	15.34-30	19-23
16.28x19	14x23	17.25x14	10x19	18.30-25	5-10	19.49-44	10-14	20.44-40	17-21
21.31-27	11-17	22.36-31	7-11	23.31-26	23-28	24.33x22	17x37	25.42x31	21x32
26.38x27	11-17	27.48-42	19-23	28.42-38	17-21	29.26x17	12x32	30.38x27	6-11
31.41-36	11-17	32.39-33	17-21	33.40-34	21x32	34.33-28	13-19	35.28x37	8-12
36.31-26	12-17	37.43-38							

37. 43-38 : -3.32 Beter was :46-41 15-20 37-31 17-22 31-27 22*31 36*27 23-28
 41-36 09-13 43-39 20-24 45-40 18-23 Met waarde : -0.68

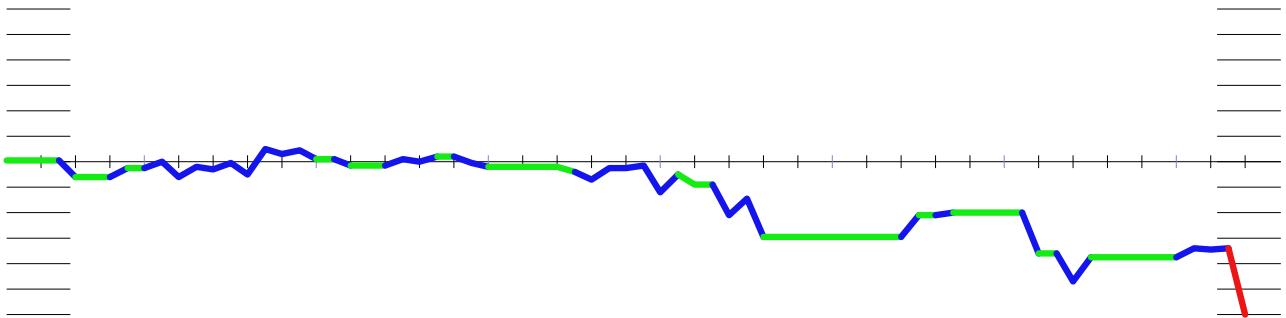

van Dusseldorp,Eric		- Zdoroviak,Raphael				1-1	28-11-2015	1.11/1.11	
1.33-29	19-24	2.39-33	14-19	3.44-39	20-25	4.29x20	25x14	5.35-30	14-20
6.30-25	19-23	7.25x14	10x19	8.50-44	5-10	9.32-28	23x32	10.37x28	10-14
11.41-37	17-21	12.37-32	21-26	13.34-29	26x37	14.42x31	11-17	15.40-34	17-22
16.28x17	12x21	17.46-41	21-26	18.41-37	7-12	19.47-42	6-11	20.45-40	11-17
21.31-27	19-24	22.29x20	15x24	23.34-29	17-21	24.29x20	14x25	25.33-28	13-19
26.38-33	19-24	27.40-34	9-13	28.43-38	13-19	29.49-43	8-13	30.28-22	1- 6
31.33-28	18-23	32.38-33	12-18	33.43-38	3- 8	34.33-29	24x33	35.38x29	25-30
36.34x25	23x43	37.48x39	26-31	38.37x17	8-12	39.17x 8	16-21	40.27x16	18x47
41. 8- 3	47-15	42.28-22	15-10	43.22-17	19-24	44. 3-12	10-14	45.12-45	24-30
46.25x34	14- 3	47.17-11	6x17	48.34-29	3-20	49.39-33	13-18	50.45-50	17-21
51.16x27	18-23	52.29x18	20x21						

50. 45-50 : 0.00 Beter was :29-24 20*47 45*21 47-33 44-40 02-07 40-35 04-10
 21-03 33-28 03-20 10-15 20-38 28-23 38-33 Met waarde : 0.55

49. 13-18 : -0.55 Beter was :13-19 45-34 17-21 16*27 19-23 29*18 20*21 34-29
 21-16 29-23 16-11 23-19 11*50 Met waarde : 0.00

45. 12-45 : 0.53 Beter was :36-31 14-10 31-26 10-05 16-11 05-14 12-01 14-28
 01-34 28-14 34-12 14-37 12-34 Met waarde : 0.93

37. 26-31 : -0.45 Beter was :19-23 28*19 13*24 22*13 08*19 39-33 02-08 33-28
 08-12 27-22 04-09 42-38 06-11 38-33 11-17 22*11 Met waarde : 0.00

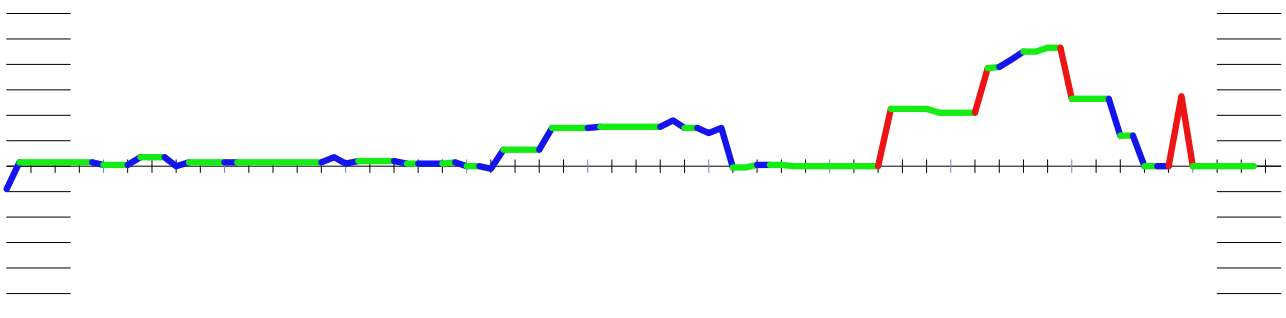

Karregat, Piet		- de Graaf, Gerhard				2-0	28-11-2015	1.11/1.11	
1.32-28	19-23	2.28x19	14x23	3.37-32	10-14	4.41-37	14-19	5.35-30	5-10
6.30-25	10-14	7.46-41	17-21	8.32-28	23x32	9.37x28	21-26	10.41-37	18-22
11.28x17	11x22	12.38-32	12-18	13.43-38	22-27	14.31x22	18x27	15.32x21	26x17
16.33-28	13-18	17.49-43	7-12	18.39-33	20-24	19.44-39	24-30	20.37-32	8-13
21.34-29	30-35	22.39-34	35x44	23.50x39	2- 8	24.34-30	4-10	25.30-24	19x30
26.25x34	14-19	27.29-24	19x30	28.34x25	17-22	29.28x17	12x21	30.32-28	6-11
31.45-40	11-17	32.39-34	10-14	33.34-30	21-26	34.40-35	1- 7	35.36-31	26x37
36.42x31	7-12	37.43-39	17-22	38.28x17	12x21	39.31-26	21-27	40.33-28	16-21
41.26x17	18-22	42.39-34	22x42	43.48x37	14-19	44.17-11	15-20	45.25x23	13-18
46.23x12	8x 6	47.34-29	6-11	48.29-23	11-17	49.30-24	17-22	50.35-30	3- 8
51.24-19									

40. 16-21 : -2.03 Beter was :08-12 38-33 03-08 30-24 16-21 26*17 12*21 39-34
 21-26 34-29 08-12 48-43 27-31 28-23 31-37 43-39 Met waarde : -0.85

37. 17-22 : -0.81 Beter was :18-22 39-34 14-19 48-42 12-18 38-32 16-21 31-26
 19-24 30*19 13*24 33-29 24*33 28*39 15-20 25*14 Met waarde : -0.25

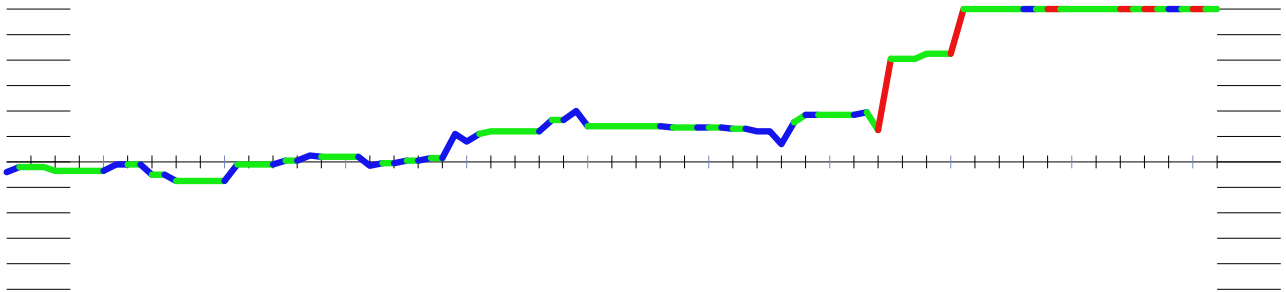

Beking, Dick		- Borgman, Han				1-1	28-11-2015	1.11/1.11	
1.32-28	19-23	2.28x19	14x23	3.37-32	10-14	4.41-37	5-10	5.34-29	23x34
6.39x30	20-25	7.44-39	25x34	8.39x30	17-21	9.32-28	21-26	10.37-32	26x37
11.42x31	11-17	12.50-44	14-19	13.44-39	10-14	14.46-41	17-22	15.28x17	12x21
16.41-37	21-26	17.47-42	7-12	18.49-44	6-11	19.40-34	11-17	20.45-40	17-21
21.30-24	19x30	22.34x25	13-19	23.35-30	8-13	24.40-35	2- 8	25.30-24	19x30
26.25x34	1- 7	27.34-30	14-20	28.30-25	9-14	29.35-30	18-23	30.44-40	12-18
31.40-35	4- 9	32.31-27	14-19	33.25x14	19x10	34.33-28	9-14	35.28x19	14x23
36.38-33	3- 9	37.39-34	7-12	38.42-38	9-14	39.30-25	12-17	40.33-28	17-22
41.28x17	21x12								

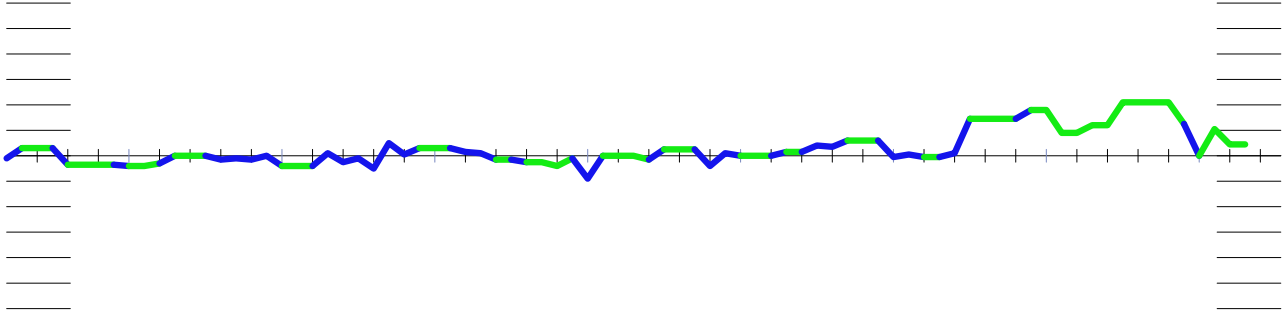

Goudt, Jeroen		- Bor, Klaas		1-1	28-11-2015	1.11/1.11			
1.34-29	19-23	2.40-34	14-19	3.45-40	10-14	4.29-24	20x29	5.33x24	19x30
6.34x25	5-10	7.31-26	18-22	8.40-34	15-20	9.38-33	22-27	10.32x21	16x27
11.33-28	23x32	12.37x28	17-22	13.28x17	11x22	14.41-37	13-18	15.43-38	27-31
16.36x27	22x31	17.39-33	31-36	18.44-39	20-24	19.37-32	18-23	20.48-43	9-13
21.34-29	23x34	22.39x19	13x24	23.50-44	8-13	24.33-29	24x33	25.38x29	12-18
26.44-39	7-12	27.39-33	1- 7	28.43-39	13-19	29.29-24	19x30	30.35x24	6-11
31.46-41	11-17	32.42-38	2- 8	33.32-28	17-21	34.26x17	12x21	35.41-37	7-11
36.33-29	8-12	37.39-33	11-16	38.49-43	21-26	39.43-39	12-17	40.39-34	10-15
41.38-32	4- 9	42.24-19	14x23	43.28x19	9-14	44.19x10	15x 4	45.25-20	17-21
46.20-14	21-27	47.32x21	16x27	48.29-24	26-31	49.37x26	27-32	50.33-28	32x23
51.24-20	23-28	52.20-15	28-32	53.14-10	32-38	54.10- 5	38-43	55.34-30	43-49
56.30-25	49-16	57. 5-37	16-43	58.37-28	43-16	59.25-20	16-43		

59. 16-43 : -0.41 Beter was :03-09 28-14 18-22 14*03 16-32 03-12 22-27 12-01
 32-19 01-06 04-10 15*04 19-05 04*31 36*27 Met waarde : 0.00

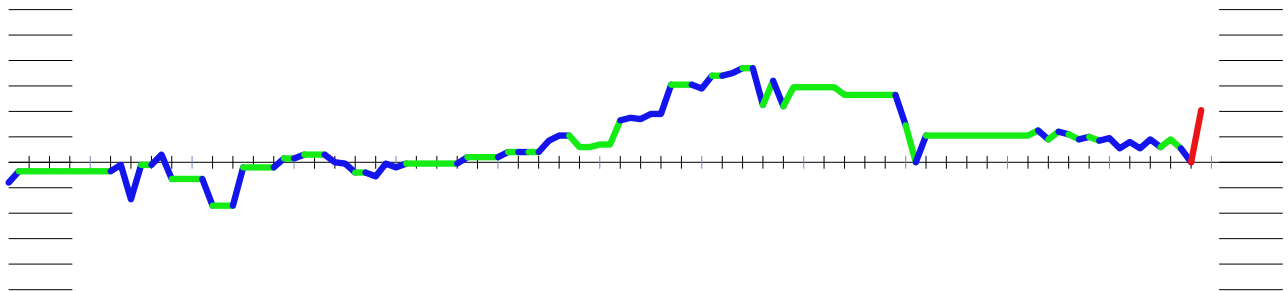

van der Laan, Leo		- Chartoriyski, Igor		1-1	28-11-2015	1.11/1.11			
1.32-28	20-25	2.38-32	14-20	3.43-38	10-14	4.49-43	5-10	5.31-27	20-24
6.34-30	25x34	7.40x20	15x24	8.37-31	18-23	9.41-37	12-18	10.45-40	10-15
11.40-34	14-20	12.34-30	7-12	13.31-26	24-29	14.33x24	20x29	15.30-25	17-21
16.26x17	11x33	17.39x28	12-17	18.37-31	18-22	19.27x18	13x33	20.43-39	8-13
21.39x28	15-20	22.25x14	9x20	23.31-27	6-11	24.46-41	3- 9	25.41-37	20-24
26.44-40	9-14	27.37-31	1- 6	28.48-43	17-21	29.31-26	14-20	30.26x17	11x31
31.36x27	4- 9	32.27-22	2- 7	33.47-41	7-11	34.41-36	11-17	35.22x11	6x17
36.36-31	13-18	37.40-34	29x40	38.35x44	16-21	39.44-39	21-26	40.31-27	18-22
41.27x29	24x22	42.50-44	9-13	43.39-33	13-18	44.44-39	20-25	45.39-34	26-31
46.34-29	19-23	47.29-24	31-36	48.42-37	17-21	49.43-39	21-26	50.39-34	22-27
51.32x21	26x17	52.38-32	18-22	53.33-29	36-41	54.29x27	41-47	55.24-19	47-36
56.27-21	17x26	57.19-14	26-31	58.37x26	36-41	59.32-27	41x10	60.34-29	25-30
61.27-22	10- 4	62.29-23	4x27	63.23-19					

13. 24-29 : 0.14 Beter was :20-25 26-21 25*34 39*30 17*26 37-31 26*37 42*31
 11-17 46-41 09-14 41-37 06-11 43-39 01-06 47-42 Met waarde : 1.07

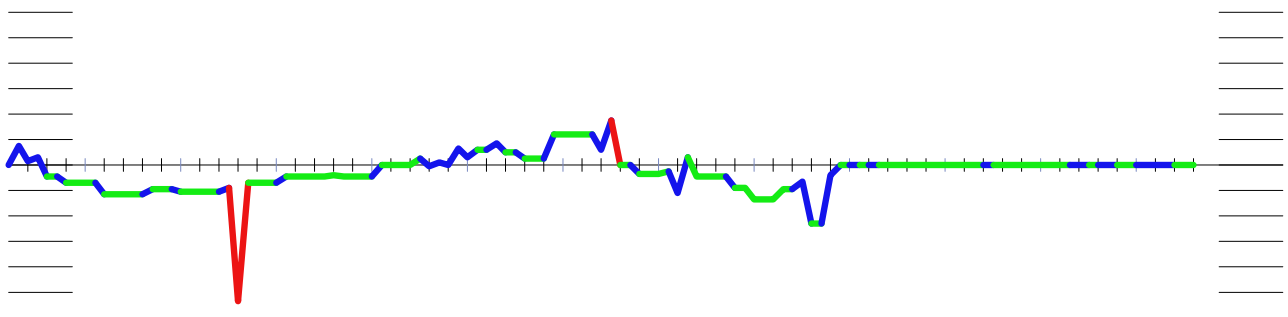

Schirinzi, Gino		- de Jong, Cor		0-2	28-11-2015	1.11/1.11			
1.32-28	18-23	2.33-29	23x32	3.37x28	20-25	4.41-37	12-18	5.46-41	7-12
6.37-32	15-20	7.41-37	18-22	8.38-33	13-18	9.43-38	19-23	10.28x19	14x23
11.49-43	20-24	12.29x20	25x14	13.34-29	23x34	14.40x29	1- 7	15.45-40	9-13
16.40-34	17-21	17.31-26	21-27	18.32x21	16x27	19.34-30	14-19	20.30-25	10-14
21.39-34	3- 9	22.34-30	5-10	23.44-39	18-23	24.29x18	12x23	25.39-34	13-18
26.33-29	7-12	27.29-24	10-15	28.24x13	8x19	29.38-33	9-13	30.33-29	11-17
31.37-31	6-11	32.43-39	23-28	33.29-24	18-23	34.42-38	12-18	35.39-33	28x39
36.34x43	23-28	37.50-44	18-23	38.44-39	2- 8	39.39-34	8-12	40.43-39	12-18
41.38-33	11-16	42.33-29	4-10	43.48-43	27-32	44.43-38	32x43	45.39x48	16-21
46.48-43	21-27	47.47-42	28-32	48.42-38	23-28	49.43-39	32x43	50.39x48	19-23
51.48-43	27-32	52.43-39	17-21	53.26x17	22x11	54.39-33	28x39	55.34x43	23x34
56.30x39	14-19	57.25-20	19x30	58.35x24	18-23	59.39-34	13-18	60.31-26	11-17
61.36-31	18-22	62.43-39	32-38	63.31-27	22x31	64.26x37	17-22	65.37-32	38x27
66.39-33	27-32	67.33-29	32-38	68.29x27	38-43	69.27-21	43-48	70.34-29	48-26
71.21-16	26-12	72.29-23	12x34	73.16-11	34-45				

57. 25-20 : -1.42 Beter was :31-26 19*30 25*34 32-37 43-38 11-17 39-33 10-14
35-30 15-20 34-29 20-25 30-24 14-19 36-31 19*30 Met waarde : -1.00

42. 33-29 : -0.29 Beter was :47-42 28-32 33-28 22*44 31*11 16*07 34-29 23*34
30*50 19*30 35*24 04-09 26-21 14-19 42-37 32*41 Met waarde : 0.12

