

G. Schirinzi		- P. Dijkstra		00.02 / 00.02 1-1					
01.31-27	17-21	02.33-28	19-23	03.28*19	14*23	04.39-33	10-14	05.33-28	04-10
06.28*19	14*23	07.44-39	10-14	08.39-33	14-19	09.33-28	21-26	10.36-31	05-10
11.41-36	10-14	12.34-30	11-17	13.27-21	16*27	14.31*11	07*16	15.37-31	26*37
16.42*31	01-07	17.46-41	06-11	18.47-42	11-17	19.41-37	17-22	20.28*17	12*21
21.31-26	07-12	22.26*17	12*21	23.30-25	20-24	24.50-44	08-12	25.44-39	02-07
26.36-31	07-11	27.31-26	21-27	28.32*21	16*27	29.37-32	11-16	30.32*21	16*27
31.42-37	27-31	32.39-33	31*42	33.48*37	12-17	34.37-32	18-22	35.32-28	23*32
36.38*18	13*22	37.40-34	09-13	38.34-30	13-18	39.43-38	18-23	40.49-43	03-08
41.43-39	22-27	42.39-34	23-29	43.34*23	19*39	44.30*10	15*04	45.45-40	27-32
46.38*27	39-43	47.27-21	08-12	48.21-16	43-49	49.40-34	49-38	50.26-21	17*26
51.16-11	12-17	52.11*22	38-27	53.22*31	26*37	54.34-29	37-41	55.29-23	41-47
56.23-19	47-36	57.25-20	04-09	58.19-14					

- 56. 47-36: 0.00 Beter was:47-42 Met waarde: 9.99
- 40. 49-43 : -3.17 Beter was:49-44 03-08 44-40 23-28 40-34 28*39 34*43 22-27 43-39 08-12 38-33 15-20 39-34 27-32 34-29 32-38 Met waarde : -0.96
- 37. 40-34: -1.22 Beter leek :43-38 19-23 40-34 09-13 49-44 13-19 34-29 23*34 44-40 34-39 33*44 22-27 44-39 19-23 38-33 03-08 Met waarde : -1.07
- 35. 32-28: -1.07 Beter leek :43-39 03-08 32-27 22*31 26*37 13-18 37-31 08-12 49-43 17-22 31-27 22*31 33-28 23*32 38*36 18-22 Met waarde : -0.72
- 18. 47-42: -0.24 Beter leek :50-44 11-17 30-25 18-22 38-33 23-29 33*24 22*33 35-30 20*29 43-39 17-22 39*17 12*21 Met waarde : -0.13

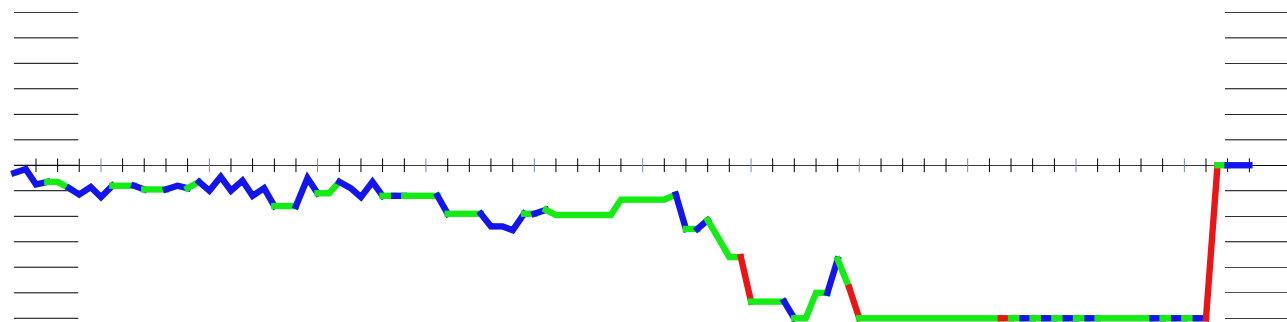

W. Dekker		- L. Haan		00.01 / 00.01 1-1					
01.31-26	19-23	02.37-31	14-19	03.41-37	10-14	04.46-41	05-10	05.33-29	19-24
06.31-27	24*33	07.39*19	14*23	08.44-39	10-14	09.38-33	13-19	10.36-31	09-13
11.34-30	04-09	12.30-25	17-21	13.26*17	11*22	14.43-38	07-11	15.50-44	11-17
16.49-43	01-07	17.33-28	22*33	18.39*28	07-11	19.44-39	17-21	20.41-36	20-24
21.27-22	18*27	22.31*22	11-17	23.22*11	16*07	24.36-31	21-26	25.31-27	07-11
26.47-41	11-16	27.41-36	02-07	28.37-31	26*37	29.42*31	12-18	30.31-26	14-20
31.25*14	09*20	32.48-42	07-11	33.42-37	20-25	34.37-31	03-09	35.27-21	16*27
36.32*21	23*32	37.38*27	09-14	38.21-16	08-12	39.16*07	12*01	40.27-22	18*27
41.31*22	13-18	42.22*13	19*08						

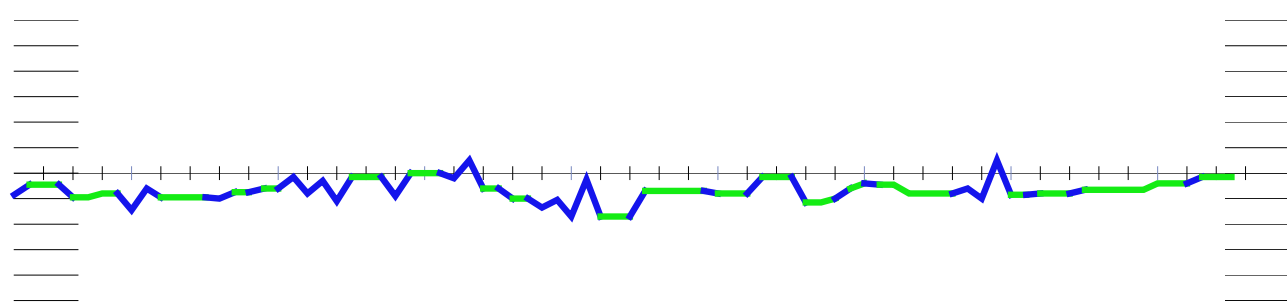

P. Karregat		- T. J. van Gelder		00.01 / 00.01 1-1					
01.32-28	18-23	02.38-32	12-18	03.31-27	07-12	04.37-31	20-24	05.43-38	14-20
06.49-43	10-14	07.41-37	01-07	08.34-29	23*34	09.40*29	05-10	10.46-41	17-22
11.28*17	11*22	12.32-28	20-25	13.29*20	15*24	14.28*17	12*32	15.37*28	08-12
16.41-37	10-15	17.37-32	14-20	18.42-37	04-10	19.47-42	07-11	20.31-27	10-14
21.37-31	03-08	22.31-26	02-07	23.42-37	24-30	24.35*24	20*29	25.33*24	19*30
26.37-31	14-19	27.39-33	15-20	28.27-21	16*27	29.32*21	20-24	30.21-16	11-17
31.38-32	30-35	32.43-38	24-30	33.45-40	19-24	34.48-43	24-29	35.33*24	30*19
36.43-39	07-11	37.16*07	12*01	38.40-34	01-07	39.39-33	19-24	40.44-39	07-11
41.34-29	25-30	42.29*20	30-34	43.39*30	35*15	44.31-27	17-22	45.28*17	11*31
46.36*27	18-22	47.27*18	13*22	48.50-44	09-13	49.44-39	15-20	50.39-34	13-19
51.32-27	22*31	52.26*37	08-13	53.33-28					

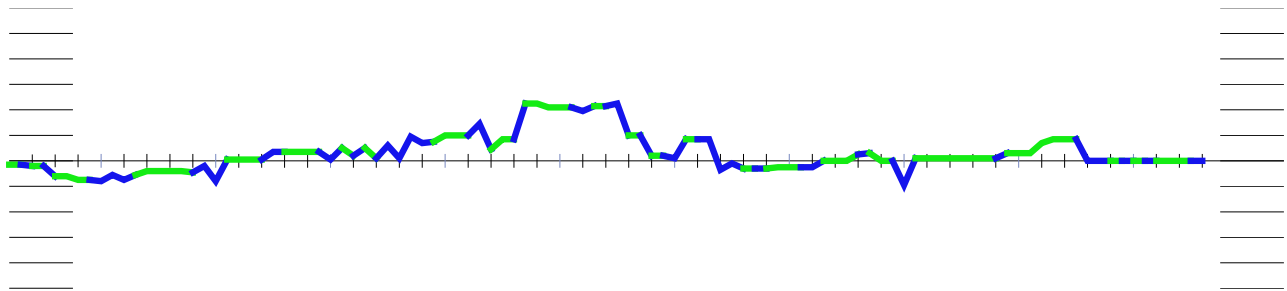

J. Schoo		- J. Kip		00.02 / 00.02 0-2					
01.34-29	19-23	02.40-34	23-28	03.32*23	20-24	04.29*20	18*40	05.45*34	15*24
06.37-32	12-18	07.41-37	07-12	08.46-41	01-07	09.32-28	14-19	10.37-32	18-23
11.41-37	10-14	12.44-40	05-10	13.50-45	10-15	14.34-29	23*34	15.40*20	15*24
16.49-44	17-22	17.28*17	12*21	18.32-28	07-12	19.37-32	13-18	20.44-40	08-13
21.39-34	04-10	22.42-37	02-08	23.47-42	10-15	24.31-27	18-23	25.27-22	11-17
26.22*11	16*07	27.37-31	06-11	28.34-30	11-16	29.30-25	12-18	30.31-27	07-12
31.43-39	14-20	32.25*14	09*20	33.36-31	03-09	34.31-26	12-17	35.42-37	17-22
36.28*17	21*12	37.33-28	24-30	38.35*24	20*29	39.28-22	12-17	40.22*11	16*07
41.37-31	18-22	42.27*18	13*22	43.31-27	22*31	44.26*37	08-13	45.37-31	07-12
46.39-34	19-24	47.32-27	13-18	48.31-26	15-20	49.38-32	23-28	50.32*23	20-25
51.27-21	18-22	52.23-19	24*13	53.34*23	25-30	54.48-43	09-14	55.43-38	30-35
56.40-34	13-19	57.21-16	19*28	58.16-11	35-40	59.11-06	40*29	60.06-01	12-17
61.01*34	22-27	62.34-48	28-33	63.38*29	27-32	64.48-42	17-22	65.45-40	

58. 35-40: -9.99 Beter was: 12-17 11-06 17-21 26*17 22*11 06*17 35-40 17-11
40*29 Met waarde: 0.00

55. 43-38: 0.00 Beter was: 21-16 12-17 23-18 30-35 18*20 35*44 20-14 44-49 43-39
22-27 14-10 27-32 10-05 32-38 05-37 49-35 Met waarde: 0.46

52. 23-19: 0.57 Beter was: 21-16 29*18 16-11 22-27 11-06 24-30 06-01 30*39 01-06
18-23 06*44 12-18 40-34 25-30 34*25 27-32 Met waarde: 3.69

49. 23-28: -1.78 Beter was: 09-13 48-42 23-28 32*23 29-33 23-19 33-38 19*17
38*47 17-11 47-38 11-06 38*16 26-21 16*30 40-34 Met waarde: 0.00

47. 13-18: -0.43 Beter was: 12-17 31-26 15-20 48-43 17-22 27*18 23*12 34*23 13-
18 26-21 18*29 21-16 09-13 16-11 12-17 11*22 Met waarde: 0.00

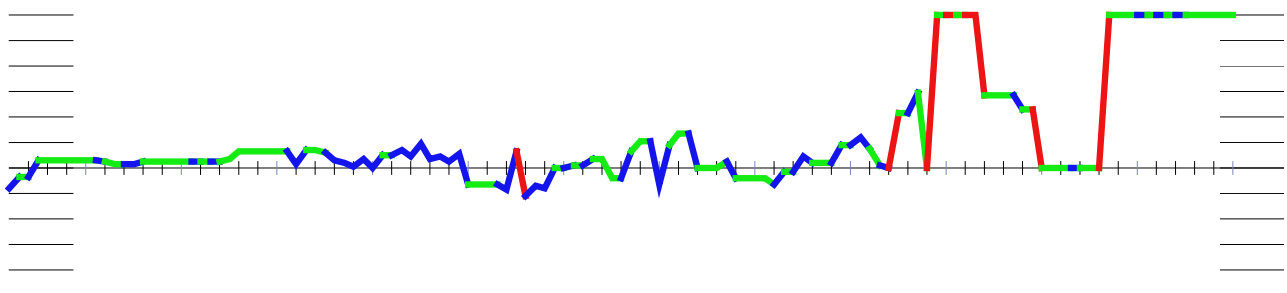

Y. Geissenblaus				- H. Kist				00.02 / 00.02 1-1			
01.33-29	19-24	02.39-33	14-19	03.44-39	20-25	04.29*20	25*14	05.50-44	18-23		
06.35-30	12-18	07.30-25	07-12	08.34-30	01-07	09.33-28	17-21	10.39-33	21-26		
11.30-24	19*30	12.28*19	14*23	13.25*34	10-14	14.32-28	23*32	15.37*28	26*37		
16.41*32	14-19	17.46-41	04-10	18.41-37	10-14	19.44-39	05-10	20.36-31	11-17		
21.47-41	07-11	22.41-36	02-07	23.49-44	17-22	24.28*17	12*21	25.31-27	07-12		
26.33-28	15-20	27.39-33	20-25	28.34-29	19-23	29.28*19	14*34	30.40*29	13-19		
31.43-39	08-13	32.45-40	19-24	33.29*20	25*14	34.40-34	10-15	35.33-28	14-19		
36.38-33	03-08	37.34-29	15-20	38.28-23	19*28	39.33*22	11-17	40.22*11	06*17		
41.29-23	18*29	42.27-22	17*28	43.32*34	12-18	44.39-33	09-14	45.42-38	14-19		
46.48-42	21-27	47.44-40	16-21	48.40-35	21-26	49.34-29	19-23	50.29-24	20*29		
51.33*24	23-28	52.24-20	27-32	53.38*27	28-33	54.20-14	33-39	55.14-10	39-44		
56.10-05	44-49	57.05-14	49*21	58.35-30	18-22	59.14-20	22-27	60.42-38	21-16		
61.38-32	27*38	62.20*47	13-18	63.47-33	16-02	64.30-25	18-22	65.33*03	02-19		

52. 27-32: -0.38 Beter was: 28-32 37*28 18-23 28*19 13*15 35-30 08-12 30-24 12-18 24-19 15-20 38-33 18-23 19*28 20-24 28-22 Met waarde: 0.00

38. 28-23: -0.01 Beter was: 42-38 20-24 29*20 19-23 28*19 13*15 33-29 08-13 39-34 21-26 34-30 09-14 30-25 13-19 32-28 Met waarde: 0.59

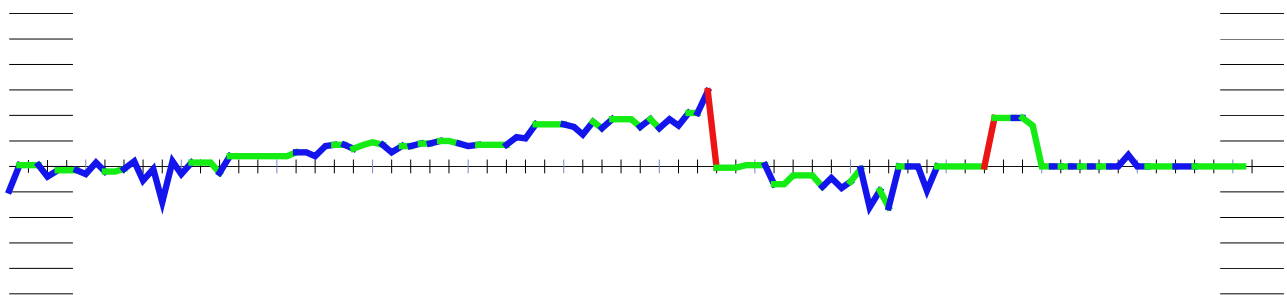

J. Wezenberg				- R. Zdoroviak				00.02 / 00.02 0-2			
01.34-29	19-23	02.40-34	14-19	03.44-40	10-14	04.50-44	05-10	05.31-26	20-25		
06.35-30	15-20	07.40-35	10-15	08.44-40	20-24	09.29*20	15*24	10.49-44	04-10		
11.33-29	24*33	12.38*29	23-28	13.32*23	19*28	14.37-32	28*37	15.41*32	10-15		
16.42-38	17-22	17.32-27	22*31	18.26*37	11-17	19.39-33	17-22	20.44-39	06-11		
21.38-32	13-19	22.46-41	14-20	23.48-42	09-13	24.42-38	19-24	25.30*19	13*24		
26.34-30	25*23	27.32-28	23*32	28.37*06	08-13	29.47-42	02-08	30.39-34	07-11		
31.06*17	12*21	32.34-30	01-07	33.30*19	13*24	34.40-34	08-13	35.45-40	20-25		
36.41-37	07-12	37.33-29	24*33	38.38*29	13-19	39.42-38	19-24	40.29*20	15*24		
41.38-33	18-23	42.36-31	12-17	43.37-32	17-22	44.33-28	22*33	45.43-39	33*44		
46.40*49	24-29	47.32-28	23*32	48.34*23	32-38	49.31-26	21-27	50.26-21	38-42		
51.21*32	42-47										

41. 38-33: -2.11 Beter was: 38-32 18-23 36-31 03-08 43-38 21-26 38-33 08-13 33-28 13-19 31-27 12-17 28-22 17*28 34-29 23*45 Met waarde : -1.09

39. 42-38: -1.09 Beter was: 43-38 12-17 38-32 19-24 29*20 15*24 32-28 18-22 34-29 24*33 28*39 21-26 39-33 16-21 40-34 21-27 Met waarde : -0.72

21. 13-19: -0.16 Beter was: 22-27 32*21 16*27 33-28 11-17 37-31 17-22 28*17 12*21 31*22 18*27 43-38 13-18 46-41 21-26 41-37 Met waarde: 0.23

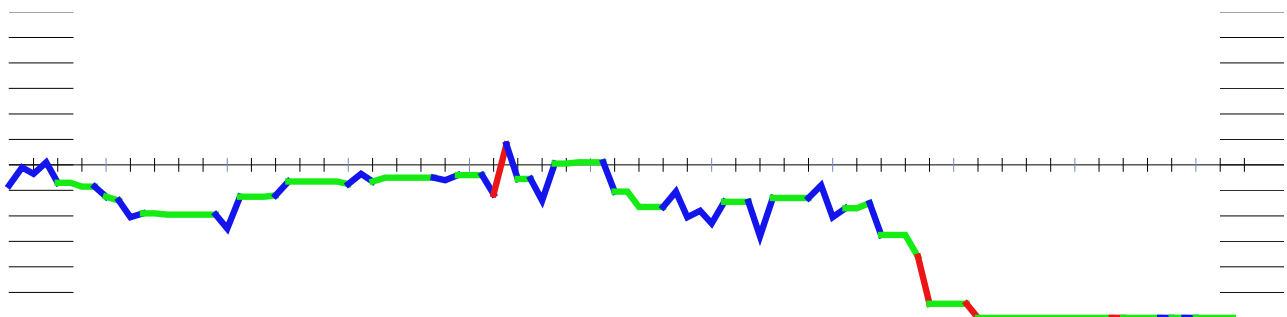

J. van Montfoort		- P. Toeter		00.02 / 00.02 1-1					
01.32-28	18-23	02.34-29	23*32	03.37*28	12-18	04.41-37	07-12	05.47-41	01-07
06.40-34	19-23	07.28*19	14*23	08.45-40	17-22	09.50-45	11-17	10.31-26	07-11
11.37-31	10-14	12.35-30	14-19	13.40-35	20-25	14.44-40	05-10	15.30-24	19*30
16.35*24	13-19	17.24*13	08*19	18.49-44	19-24	19.29*20	25*14	20.34-30	14-19
21.40-35	09-13	22.30-25	10-14	23.35-30	04-09	24.45-40	02-08	25.30-24	19*30
26.25*34	14-19	27.40-35	09-14	28.34-30	16-21	29.33-28	22*33	30.39*28	23*32
31.38*07	12*01	32.41-37	14-20	33.37-32	19-24	34.30*19	13*24	35.42-38	08-13
36.46-41	01-07	37.41-37	07-12	38.31-27	20-25	39.43-39	13-19	40.38-33	18-23
41.37-31	06-11	42.27-21	23-29	43.21-16	29*27	44.16*18	27-32	45.39-33	15-20
46.44-40	32-38	47.33*42	19-23	48.18*29	24*33	49.48-43	20-24	50.31-27	03-08
51.36-31	08-12	52.27-21	25-30	53.31-27	24-29	54.35*24	29*20	55.40-35	20-24
56.42-37	24-29	57.35-30	33-38	58.43*32	29-33	59.27-22	17*28	60.32*23	33-39
61.21-17	12*21	62.26*17	39-43						

61. 21-17: 0.00 Beter was:21-16 39-43 30-25 12-17 Met waarde: 9.99

28. 16-21: -0.64 Beter was:22-27 31*22 18*27 41-37 17-21 26*17 11*22 37-31 06-11 31-26 12-18 46-41 08-12 41-37 03-08 37-31 Met waarde: 0.47

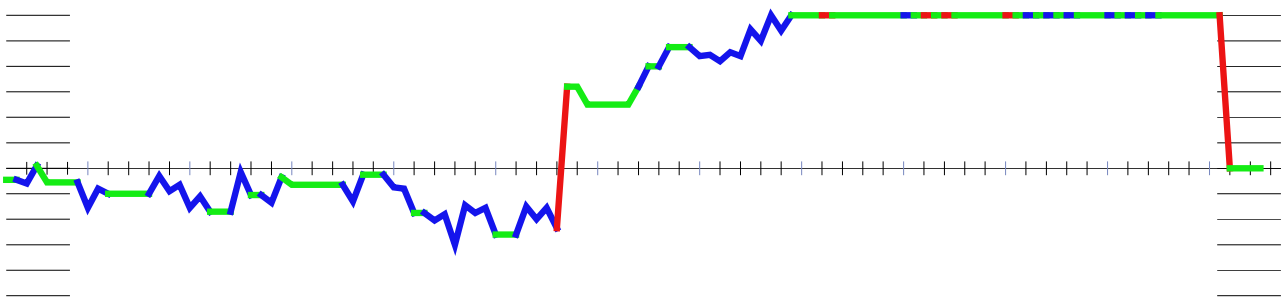

P. de Leeuw		- J. Wilbrink		00.01 / 00.01 0-2					
01.33-28	20-25	02.39-33	15-20	03.44-39	10-15	04.31-27	05-10	05.37-31	17-21
06.31-26	20-24	07.26*17	11*31	08.36*27	15-20	09.34-30	25*34	10.39*30	06-11
11.41-37	11-17	12.46-41	17-21	13.43-39	18-23	14.49-43	10-15	15.30-25	21-26
16.41-36	12-18	17.39-34	08-12	18.34-30	01-06	19.37-31	26*37	20.42*31	07-11
21.47-42	02-08	22.40-34	24-29	23.33*24	20*40	24.45*34	15-20	25.34-29	23*34
26.30*39	20-24	27.39-33	18-23	28.33-29	24*22	29.27*29	12-18	30.29-24	19*30
31.35*24	04-10	32.32-27	11-17	33.38-33	10-15	34.33-29	18-23	35.29*18	13*22
36.27*18	08-13	37.42-38	13*22	38.25-20	14*25	39.31-27	22*31	40.36*27	09-13
41.38-32	13-18	42.43-38	17-22	43.27-21	16*27	44.32*21	03-09	45.38-33	18-23
46.50-44	09-13	47.48-42	13-18	48.44-40	23-29	49.42-38	29*20	50.38-32	22-27

32. 32-27: -0.59 Beter was:38-33 10-15 42-38 18-23 25-20 14*25 33-28 16-21 28*19 21-26 31-27 25-30 24*35 13*24 32-28 08-13 Met waarde: 0.14

27. 18-23: -0.27 Beter was:12-17 27-22 18*27 32*12 08*17 50-44 13-18 44-39 09-13 31-27 03-08 27-22 18*27 28-23 19*28 33*31 Met waarde: 0.17

