

Zdoroviak,R. - Plantinga,A. 1-1 12-12-2009 2.55/2.47 **Bord 01**

1.32-28	17-22	2.28x17	11x22	3.37-32	6-11	4.31-26	12-17	5.36-31	8-12
6.32-27	16-21	7.27x16	22-28	8.33x22	18x36	9.41-37	19-23	10.37-32	17-22
11.35-30	23-29	12.34x23	22-28	13.32-27	28x19	14.30-25	11-17	15.27-21	19-23
16.46-41	20-24	17.41-37	14-20	18.25x14	10x19	19.39-33	5-10	20.44-39	10-14
21.50-44	13-18	22.37-31	36x27	23.21x32	9-13	24.32-27	4- 9	25.27-21	1- 6
26.38-32	24-29	27.33x24	19x30	28.39-33	30-35	29.33-28	14-19	30.40-34	2- 8
31.43-38	7-11	32.16x 7	12x 1	33.21x12	8x17	34.42-37	18-22	35.38-33	9-14
36.44-39	17-21	37.28x17	21x12	38.48-43	1- 7	39.45-40	35x44	40.49x40	13-18
41.40-35	3- 8	42.47-41	8-13	43.32-27	15-20	44.37-32	7-11	45.33-29	23-28
46.32x23	19x28	47.34-30	11-17	48.30-25	13-19	49.35-30	19-23	50.39-34	17-22
51.41-36	22x31	52.36x27	14-19	53.25x14	19x10	54.43-39	6-11	55.29-24	10-15
56.30-25	12-17	57.25-20	18-22	58.27x29	28-32	59.20-14	32-37	60.14- 9	37-41
61. 9- 4	41-46	62.39-33	46-14	63. 4-36	11-16	64.36- 4	17-22	65. 4x27	14-25
66.27-49	25x17	67.29-23	17-12	68.23-19	12- 8	69.49-27	15-20	70.24x15	8x24
71.15-10	24-19	72.10- 5	19- 8						

**62.** 39-33 : 0.71 Beter was :34-30 46-28 30-25 28\*50 24-19 11-16 29-24 17-21 26\*17  
50\*06 25-20 06-17 04-18 17-03 19-14 Met waarde : 1.29  
**54.** 06-11 : -1.21 Beter was :12-17 30-25 17-22 25-20 22\*31 26\*37 06-11 29-24 18-22  
20-15 10-14 24-20 14\*25 15-10 25-30 34\*25 Met waarde : -0.28  
**54.** 43-39 : 0.28 Beter was :30-24 06-11 24-20 12-17 43-39 18-22 29\*18 22\*13 34-29  
13-18 29-24 18-23 27-22 11-16 22\*33 23-29 Met waarde : 1.11  
**52.** 14-19 : -1.11 Beter was :12-17 43-39 17-22 30-24 22\*31 24\*15 31-36 26-21 06-11  
21-16 11-17 16-11 17\*06 29-24 18-22 24-19 Met waarde : 0.00  
**45.** 23-28 : -0.48 Beter was :19-24 41-36 24\*44 32-28 23\*21 26\*10 44-49 10-04 49\*16  
04\*31 16-32 31-26 32-27 26-12 20-24 12-08 Met waarde : 0.00  
**36.** 44-39 : -0.10 Beter was :34-29 23\*34 33-29 22\*24 44-40 35\*44 49\*18 19-24 32-28  
24-29 45-40 15-20 28-23 17-22 18\*27 29\*18 Met waarde : 1.36  
**35.** 09-14 : -1.36 Beter was :13-18 37-31 06-11 48-43 09-13 34-29 23\*34 44-40 35\*44  
49\*29 19-24 29\*20 15\*24 45-40 11-16 31-27 Met waarde : -0.17

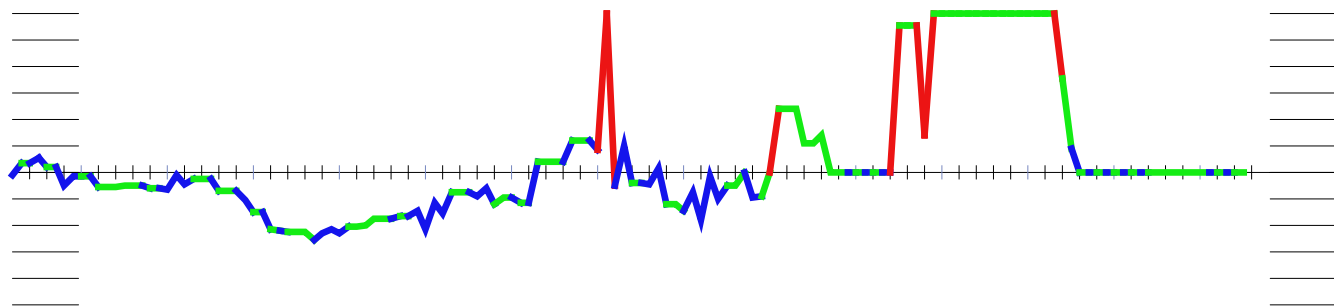

Veltman,O. - Kooistra,G. 2-0 12-12-2009 **Bord 02**

1.34-30	20-25	2.32-28	25x34	3.39x30	18-23	4.37-32	12-18	5.41-37	17-21
6.31-27	7-12	7.44-39	15-20	8.30-25	20-24	9.40-34	21-26	10.34-29	23x34
11.39x30	18-23	12.45-40	10-15	13.50-45	1- 7	14.37-31	26x37	15.42x31	12-17
16.47-42	17-21	17.25-20	14x34	18.40x18	13x22	19.28x26	8-13	20.46-41	5-10
21.41-37	10-14	22.32-28	2- 8	23.37-32	8-12	24.27-21	16x27	25.32x21	3- 8
26.21-16	15-20	27.31-27	4-10	28.27-21	10-15	29.21-17	12x21	30.16x27	8-12
31.36-31	12-18	32.42-37	18-23	33.37-32	13-18	34.26-21	9-13	35.21-16	24-29
36.33x24	20x29	37.35-30	7-12	38.16x 7	12x 1	39.27-21	6-11	40.31-27	1- 7
41.21-16	7-12	42.16x 7	12x 1	43.38-33	29x38	44.30-24	19x30	45.28x 8	

**24.** 27-21 : 0.86 Beter was :45-40 13-18 40-34 09-13 27-22 18\*27 31\*22 12-17 34-30  
03-08 42-37 04-10 32-27 14-20 Met waarde : 1.25  
**16.** 17-21 : -1.06 Beter was :14-20 25\*14 09\*20 30-25 04-09 25\*14 09\*20 46-41 05-10  
41-37 10-14 43-39 08-12 39-34 13-18 34-30 Met waarde : -0.05

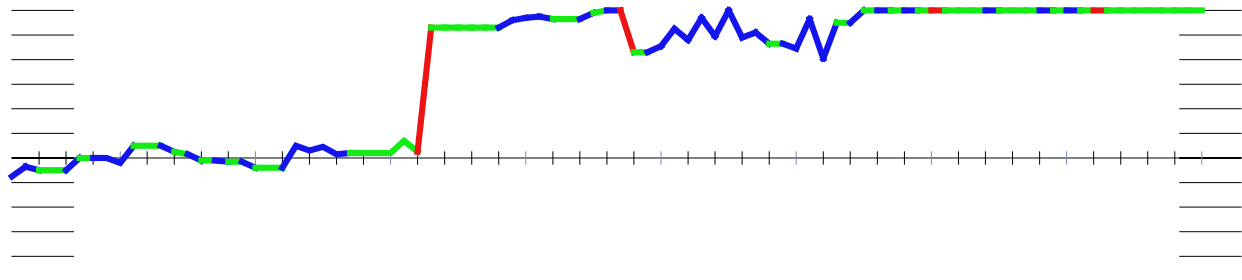

Geisenblass, Y. - Achterstaat, P. 2-0 12-12-2009 1.44/1.59 **Bord 03**

1.32-28	19-23	2.28x19	14x23	3.37-32	10-14	4.41-37	5-10	5.46-41	14-19
6.33-28	17-22	7.28x17	12x21	8.31-26	7-12	9.26x17	12x21	10.35-30	20-25
11.40-35	15-20	12.39-33	20-24	13.34-29	25x34	14.29x20	34-40	15.45x34	10-15
16.36-31	15x24	17.31-27	24-29	18.33x24	19x39	19.44x33	1- 7	20.50-44	7-12
21.44-39	11-17	22.33-28	13-19	23.39-33	9-13	24.43-39	21-26	25.39-34	17-22
26.28x17	12x21	27.33-28	4-10	28.38-33	10-15	29.42-38	15-20	30.33-29	3- 9
31.38-33	2- 7	32.28-22	7-11	33.33-28	9-14	34.47-42	20-25	35.29-24	19x39
36.28x10	26-31	37.37x17	16-21	38.27x 7	18x36	39.10- 5	13-18	40. 7- 2	

**30.** 03-09 : -1.27 Beter was :06-11 49-43 11-17 43-39 03-09 38-33 09-14 35-30 17-22  
 28\*17 21\*12 30-25 12-17 33-28 Met waarde : -0.28

**29.** 15-20 : -0.67 Beter was :06-11 48-43 11-17 43-39 17-22 28\*17 21\*12 35-30 02-07  
 30-24 19\*30 34\*25 07-11 47-42 11-17 33-28 Met waarde : -0.23

**22.** 13-19 : -0.57 Beter was :02-07 28\*19 13\*24 38-33 08-13 39-34 09-14 42-38 13-19  
 43-39 21-26 41-36 07-11 33-28 18-23 Met waarde : -0.05

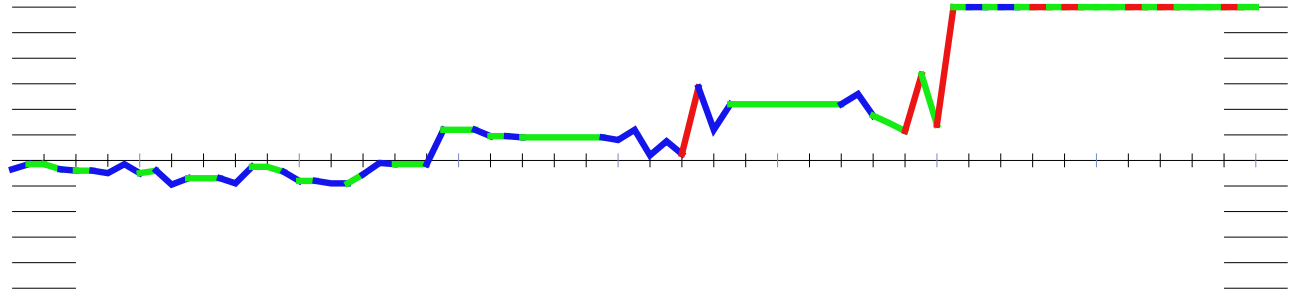

Zijlstra, M. - Rots, R. 0-2 12-12-2009 1.50/1.46 **Bord 04**

1.32-28	19-23	2.28x19	14x23	3.37-32	13-19	4.41-37	8-13	5.33-28	10-14
6.34-30	20-24	7.39-33	2- 8	8.44-39	17-21	9.31-27	21-26	10.50-44	14-20
11.30-25	9-14	12.40-34	24-29	13.33x24	20x40	14.45x34	15-20	15.34-30	20-24
16.39-33	12-17	17.37-31	26x37	18.42x31	4- 9	19.44-39	17-21	20.46-41	5-10
21.41-37	10-15	22.47-42	7-12	23.31-26	1- 7	24.26x17	11x31	25.36x27	6-11
26.37-31	11-17	27.31-26	17-21	28.26x17	12x21	29.28-22	7-11	30.33-28	21-26
31.49-44	8-12	32.42-37	11-17	33.22x11	16x 7	34.44-40	7-11	35.39-33	11-16
36.40-34	24-29	37.33x24	14-20	38.25x14	9x40	39.35x44	15-20	40.43-39	20-24
41.30-25	3- 9	42.44-40	12-17	43.40-35	17-21	44.39-33	9-14	45.48-43	23-29
46.43-39	18-23	47.35-30	24x35	48.33x24	19x30	49.28x10			

**44.** 09-14 : -2.28 Beter was :23-29 35-30 24\*35 33\*24 19\*30 25\*34 13-19 38-33 19-24  
 28-22 18-23 33-28 24-29 28\*19 29\*40 22-18 Met waarde : 0.00

**44.** 39-33 : 0.00 Beter was :39-34 24-30 35\*24 19\*39 28\*08 09-13 08\*19 39-44 19-14  
 44-50 14-09 50-22 48-42 22\*36 09-03 36-22 Met waarde : 0.69

**43.** 17-21 : -0.69 Beter was :16-21 27\*16 18-22 39-33 24-29 33\*24 22\*31 48-42 19\*30  
 35\*24 31-36 42-37 26-31 37\*26 36-41 24-20 Met waarde : 0.73

**43.** 40-35 : -0.73 Beter was :39-33 17-21 48-43 24-29 33\*24 19\*30 28\*08 18-23 25\*34  
 23-28 32\*23 21\*41 08-02 26-31 23-18 31-36 Met waarde : 0.37

**42.** 44-40 : 0.37 Beter was :48-42 09-14 38-33 12-17 42-38 17-21 44-40 24-29 33\*24  
 19\*30 28\*08 18-23 25\*34 23-28 32\*23 21\*41 Met waarde : 1.21

**39.** 15-20 : -0.92 Beter was :03-08 30-25 15-20 25\*14 19\*10 28\*19 13\*24 32-28 10-14  
 37-32 14-19 43-39 18-23 48-42 12-17 42-37 Met waarde : -0.49

**32.** 11-17 : -0.48 Beter was :03-08 39-34 24-29 44-39 29\*40 35\*44 23-29 39-33 19-24  
 30\*10 15\*04 33\*24 16-21 27\*07 18\*27 07\*18 Met waarde : 0.57

**29.** 28-22 : -0.46 Beter was :42-37 07-11 39-34 08-12 34-29 23\*34 30\*39 12-17 39-34  
 18-22 27\*18 13\*22 48-42 09-13 43-39 03-09 Met waarde : 0.21

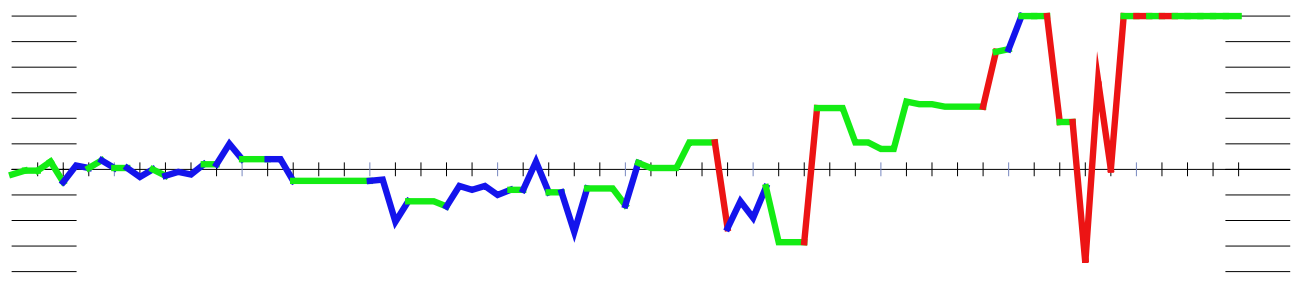

Tchartoriski, I. - Molen, van, der, W. 2-0 12-12-2009 2.15/1.40 **Bord 05**

1.33-29	20-25	2.39-33	17-21	3.44-39	14-20	4.31-26	19-24	5.26x17	12x21
6.32-28	21-26	7.37-31	26x37	8.41x32	16-21	9.34-30	25x23	10.28x30	11-16
11.46-41	7-12	12.41-37	1- 7	13.50-44	21-26	14.40-34	18-22	15.33-28	22x33
16.39x28	20-25	17.38-33	10-14	18.44-39	13-18	19.42-38	14-20	20.49-44	7-11
21.44-40	11-17	22.47-42	9-13	23.30-24	20x29	24.33x24	17-22	25.28x17	12x21
26.32-28	18-22	27.28x17	21x12	28.39-33	4-10	29.34-30	25x34	30.40x29	10-14
31.35-30	12-17	32.45-40	17-22	33.38-32	14-20	34.43-38	20-25	35.40-34	5-10
36.32-27	22x31	37.36x27	10-14	38.33-28	14-20	39.38-32	8-12	40.42-38	3- 9
41.28-23	2- 7	42.48-43	7-11	43.43-39	11-17	44.39-33	13-18	45.33-28	9-14
46.24-19	17-22	47.28x 8	20-24	48.29x 9	18x40	49.30-24	40-44	50. 9- 4	44-50
51. 8- 3	50-45	52.32-28	6-11	53.37-31	26x37	54.28-23	45x36	55.19-13	36x 9
56. 4x48									

**45.** 09-14 : -1.66 Beter was :17-21 28-22 09-13 22-17 26-31 17\*19 31\*33 23\*12 21-26  
 29\*38 20\*40 30-24 40-44 12-07 16-21 27\*16 Met waarde : -0.47

**33.** 38-32 : 0.29 Beter was :37-31 26\*37 42\*31 06-11 30-25 13-18 38-32 11-17 40-35  
 14-19 24\*13 08\*19 25-20 15\*24 29\*20 02-08 Met waarde : 0.75

**32.** 17-22 : -0.75 Beter leek :05-10 37-31 26\*37 42\*31 13-19 24\*13 08\*19 30-25 06-11  
 31-26 03-09 36-31 16-21 33-28 Met waarde : -0.52

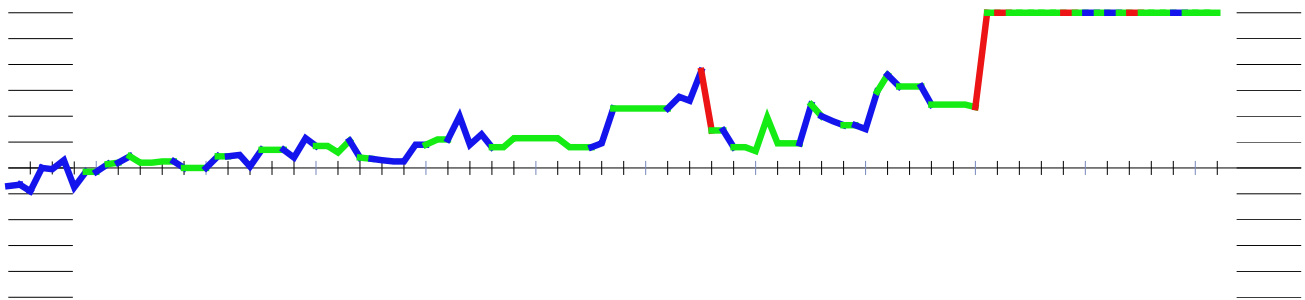

Smedinga, Tj. - Schoo, J, A 2-0 12-12-2009 2.12/2.08 **Bord 06**

1.33-29	19-23	2.39-33	14-19	3.44-39	10-14	4.50-44	5-10	5.31-26	17-21
6.26x17	11x22	7.29-24	20x29	8.33x24	19x30	9.34x25	14-19	10.36-31	10-14
11.31-26	6-11	12.41-36	11-17	13.37-31	1- 6	14.46-41	7-11	15.41-37	2- 7
16.35-30	22-27	17.31x22	18x27	18.32x21	16x27	19.30-24	19x30	20.25x34	13-18
21.39-33	9-13	22.44-39	14-20	23.34-29	23x34	24.40x29	3- 9	25.29-24	20x29
26.33x24	9-14	27.45-40	17-22	28.37-32	11-16	29.32x21	16x27	30.39-33	12-17
31.40-34	8-12	32.34-29	4- 9	33.49-44	6-11	34.44-39	14-20	35.42-37	9-14
36.47-42	11-16	37.39-34	18-23	38.29x 9	20x40	39. 9x20	15x24	40.33-28	22x33
41.38x20	40-45	42.42-38	17-22	43.20-14	12-18	44.26-21	27-31	45.37x26	16x27
46.14-10	27-32	47.38x27	22x31	48.36x27	45-50	49.10- 5	7-11	50. 5-41	50-45
51.41-28	11-16	52.43-39	18-23	53.28x 5	45-50	54. 5-37	50x42	55.48x37	

**49.** 07-11 : -1.51 Beter was :50-44 05-10 44-50 27-21 50-44 10-14 44-33 21-16 33-44  
 43-38 44-17 48-42 17-22 Met waarde : -0.93

**44.** 27-31 : -0.78 Beter was :07-12 21\*32 22-28 32\*23 18\*29 14-09 45-50 38-32 29-34  
 32-27 34-40 09-03 40-45 03\*26 50-11 26-21 Met waarde : -0.16

**37.** 18-23 : -0.59 Beter was :16-21 37-32 18-23 29\*09 20\*40 09\*20 15\*24 42-37 07-11  
 37-31 11-16 33-28 22\*42 31\*11 16\*07 26\*08 Met waarde : 0.05

**33.** 49-44 : -0.12 Beter was :38-32 27\*38 43\*32 07-11 32-28 22-27 28-23 17-22 48-43  
 15-20 24\*15 13-19 43-38 19\*39 38-32 27\*38 Met waarde : 0.62

**32.** 04-09 : -0.62 Beter was : 06-11 43-39 04-09 42-37 18-23 29\*18 12\*23 39-34 07-  
 12 48-42 14-20 34-30 20\*29 33\*24 09-14 30-25 Met waarde : -0.03

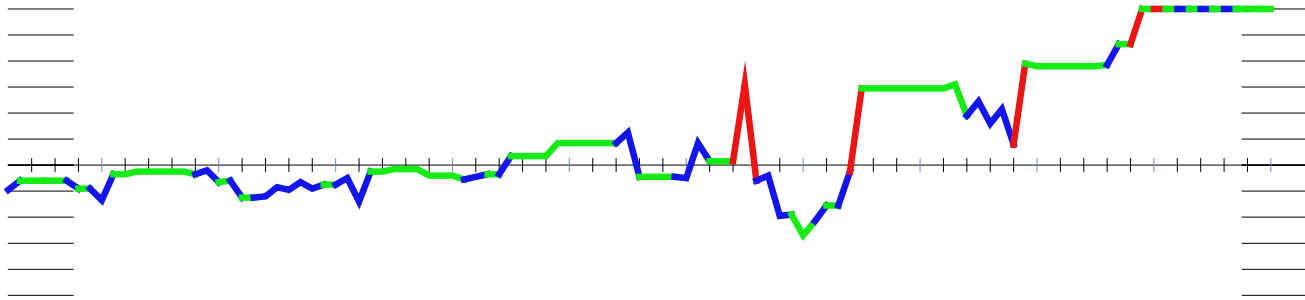

Makrovitsj, M.	-	Veltman, P, F.	2-0	12-12-2009	2.45/2.55	<b>Bord 07</b>			
1.34-29 19-23	2.40-34	14-19	3.45-40	10-14	4.50-45	5-10	5.29-24	20x29	
6.33x24 19x30	7.34x25	14-19	8.35-30	10-14	9.30-24	19x30	10.25x34	13-19	
11.38-33	8-13	12.42-38	2- 8	13.47-42	17-21	14.34-30	21-26	15.40-34	12-17
16.44-40	7-12	17.30-25	1- 7	18.34-30	17-21	19.32-28	23x32	20.37x28	26x37
21.41x32	11-17	22.46-41	21-27	23.32x21	17x26	24.30-24	19x30	25.25x34	14-19
26.41-37	7-11	27.38-32	11-17	28.43-38	17-22	29.28x17	12x21	30.34-29	21-27
31.32x21	26x17	32.38-32	16-21	33.42-38	17-22	34.49-43	21-27	35.32x21	22-28
36.33x22	18x16	37.39-33	13-18	38.38-32	9-13	39.43-38	4- 9	40.32-28	6-11
41.40-34	11-17	42.45-40	19-24	43.29x20	15x24	44.34-29	16-21	45.29x20	18-23
46.28x19	13x15	47.36-31	9-13	48.38-32	15-20	49.31-27	21-26	50.48-43	3- 9
51.32-28	13-19	52.43-39	19-24	53.28-22	17x28	54.33x22	8-12	55.37-32	24-30
56.32-28	30-35	57.40-34	26-31	58.27x36	20-24	59.36-31	24-30	60.34x25	35-40
61.25-20	40-45	62.31-27	9-13	63.20-14	12-17	64.22x11	13-18	65.27-21	

62. 09-13 : -9.99 Beter was :12-17 22\*11 45-50 39-33 09-13 Met waarde : 0.00

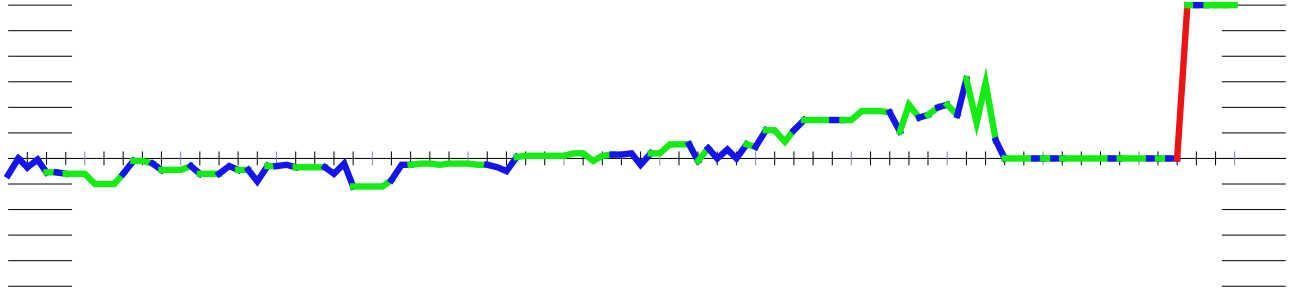

Poepjes, J.	-	Haan, L.	1-1	12-12-2009	2.05/1.55	<b>Bord 08</b>			
1.32-28 17-21	2.31-26	11-17	3.37-32	18-22	4.41-37	13-18	5.37-31	9-13	
6.31-27	22x31	7.36x27	4- 9	8.46-41	7-11	9.41-36	17-22	10.28x17	11x31
11.26x17	12x21	12.36x27	6-11	13.33-28	1- 6	14.39-33	19-23	15.28x19	14x23
16.44-39	10-14	17.34-30	14-19	18.33-28	21-26	19.39-33	20-24	20.50-44	5-10
21.44-39	10-14	22.42-37	8-12	23.47-42	11-17	24.40-34	17-21	25.30-25	2- 7
26.34-30	7-11	27.49-44	12-17	28.37-31	26x37	29.32x41	21x32	30.28x37	17-22
31.33-28	23x32	32.37x17	11x22	33.44-40	6-11	34.39-33	22-28	35.33x22	18x27
36.38-33	11-17	37.43-38	27-31	38.42-37	31x42	39.48x37	13-18	40.41-36	3- 8
41.38-32	17-21	42.33-28	9-13	43.40-34	21-27	44.32x21	16x27	45.28-22	27-32
46.37x28	18x27	47.45-40	19-23	48.30x10	15x 4	49.28x19	13x24	50.34-30	24-29
51.30-24	29x20	52.25x14							

41. 38-32 : -0.97 Beter was :40-34 17-22 34-29 08-13 29\*20 15\*24 45-40 18-23 37-31  
23-28 40-34 28\*39 34\*43 22-28 31-27 24-29 Met waarde : -0.43

23. 47-42 : -0.49 Beter was :40-34 02-07 47-42 14-20 30-25 11-17 25\*14 09\*20  
Met waarde : -0.03

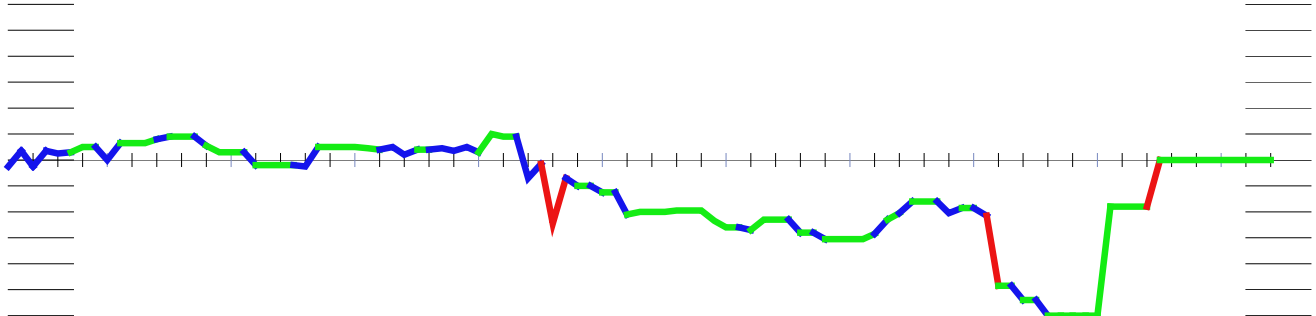

Schirinzi, G. - Vries, de, P. 2-0 12-12-2009 1.43/2.02 **Bord 09**

1.34-29	20-24	2.29x20	15x24	3.32-28	17-21	4.40-34	21-26	5.45-40	11-17
6.50-45	17-22	7.28x17	12x21	8.34-30	7-12	9.40-34	1- 7	10.30-25	24-30
11.35x24	19x30	12.31-27	21x32	13.37x28	30-35	14.36-31	26x37	15.41x32	14-20
16.25x14	10x19	17.45-40	18-23	18.46-41	5-10	19.33-29	10-15	20.29x18	13x33
21.39x28	9-13	22.41-37	4- 9	23.43-39	9-14	24.32-27	14-20	25.48-43	13-18
26.28-22	8-13	27.34-29	20-25	28.27-21	16x27	29.22x31	19-24	30.29x20	25x14
31.40-34	6-11	32.38-33	2- 8	33.37-32	11-16	34.43-38	14-19	35.47-41	15-20
36.41-36	7-11	37.31-27	11-17	38.36-31	17-21	39.31-26	20-25	40.26x17	12x21
41.49-43	3- 9	42.33-28	8-12	43.42-37	21-26	44.38-33	9-14	45.43-38	14-20
46.34-29	20-24	47.29x20	25x14	48.33-29	14-20	49.28-23	19x28	50.32x23	16-21
51.27x16	18-22	52.16-11							

**45.** 14-20 : -1.69 Beter was :19-24 37-31 26\*37 32\*41 14-19 38-32 12-17 34-29 25-30  
 29\*20 30-34 39\*30 35\*15 41-37 19-24 44-39 Met waarde : -0.33

**45.** 43-38 : 0.33 Beter was :33-29 14-20 43-38 19-24 39-33 24-30 44-39 20-24 29\*20  
 25\*14 34\*25 14-20 25\*14 13-19 14\*23 18\*29 Met waarde : 2.21

**43.** 21-26 : -1.60 Beter was :12-17 28-22 17\*28 32\*03 21\*41 03-17 18-23 17-06 13-18  
 06-33 18-22 33\*17 41-47 44-40 35\*42 34-30 Met waarde : 0.00

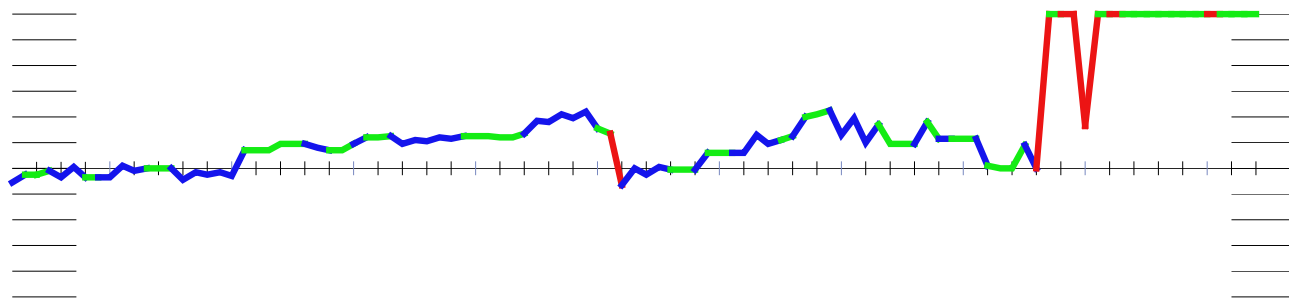

Modderman, J. - Montfoort, van, J. 0-2 12-12-2009 1.45/2.03 **Bord 10**

1.32-28	19-23	2.28x19	14x23	3.35-30	10-14	4.33-29	4-10	5.30-25	17-22
6.37-32	11-17	7.32-27	6-11	8.34-30	23x34	9.40x29	20-24	10.30x19	14x34
11.39x30	10-14	12.45-40	1- 6	13.40-35	13-19	14.44-39	19-23	15.39-33	9-13
16.33-29	23x34	17.30x39	17-21	18.39-34	21x32	19.38x27	11-17	20.34-29	14-19
21.29-24	19x30	22.25x34	13-19	23.50-44	8-13	24.44-39	2- 8	25.42-38	5-10
26.47-42	3- 9	27.38-33	10-14	28.42-38	14-20	29.34-30	19-24	30.30x19	13x24
31.41-37	8-13	32.37-32	6-11	33.49-44	22-28	34.32x23	18x29	35.31-26	17-22
36.27x18	13x22	37.44-40	9-13	38.46-41	11-17	39.41-37	22-27	40.40-34	29x40
41.35x44	7-11	42.33-28	20-25	43.39-34	12-18	44.43-39	13-19	45.37-32	18-23
46.32x12	23x43	47.34-29	43x23	48.12- 8	24-30	49. 8- 2	30-35	50. 2x24	11-17
51.24-33	16-21	52.33x11	23-29	53.26x17	29-34	54.11- 7	35-40	55.44x35	45.

**48.** 24-30 : -3.44 Beter was :11-17 36-31 24-30 31-27 19-24 48-43 23-28 26-21 17\*26  
 08-03 30-35 03-12 25-30 43-39 15-20 12-17 Met waarde : 0.17

**44.** 43-39 : 0.25 Beter was :44-40 13-19 37-32 16-21 28-22 17\*37 26\*06 18-23 38-33  
 24-30 33-29 30\*39 43\*34 25-30 29\*18 30\*39 Met waarde : 0.82

**39.** 22-27 : -0.83 Beter was :13-18 39-34 20-25 34\*23 18\*29 40-34 29\*40 35\*44 12-18  
 37-31 18-23 38-32 25-30 31-27 22\*31 36\*27 Met waarde : -0.24

