

|            |       |          |                 |          |            |           |                      |
|------------|-------|----------|-----------------|----------|------------|-----------|----------------------|
| Dekker, A. |       |          | - Schirinzi, G. | 0-2      | 14-02-2009 | 2.45/2.10 | <b>Bord 01</b>       |
| 1.32-28    | 17-21 | 2.37-32  | 11-17           | 3.34-29  | 20-25      | 4.41-37   | 21-26 5.28-23 19x28  |
| 6.33x11    | 6x17  | 7.32-28  | 17-21           | 8.39-33  | 14-20      | 9.37-32   | 26x37 10.42x31 10-14 |
| 11.47-42   | 21-26 | 12.43-39 | 26x37           | 13.32x41 | 5-10       | 14.48-43  | 12-17 15.41-37 7-12  |
| 16.37-32   | 16-21 | 17.46-41 | 21-27           | 18.32x21 | 17x26      | 19.41-37  | 1- 7 20.37-32 18-22  |
| 21.28x17   | 12x21 | 22.42-37 | 7-11            | 23.32-28 | 11-16      | 24.40-34  | 13-18 25.45-40 8-12  |
| 26.50-45   | 3- 8  | 27.29-24 | 20x29           | 28.33x24 | 12-17      | 29.38-32  | 18-22 30.36-31 22x33 |
| 31.39x28   | 14-19 | 32.24x13 | 9x18            | 33.31-27 | 8-13       | 34.44-39  | 4- 9 35.39-33 10-14  |
| 36.43-39   | 18-22 | 37.27x18 | 13x22           | 38.49-43 | 22-27      | 39.43-38  | 27-31 40.34-29 31x42 |
| 41.38x47   | 26-31 | 42.29-23 | 9-13            | 43.39-34 | 13-18      | 44.23x12  | 17x 8 45.33-29 14-19 |
| 46.29-23   | 15-20 | 47.23x14 | 20x 9           | 48.35-30 | 21-27      | 49.32x21  | 16x27 50.30-24 31-36 |
| 51.34-30   | 25x34 | 52.40x29 | 27-31           | 53.24-20 | 31-37      | 54.20-15  | 37-41 55.15-10 9-14  |
| 56.10x19   | 41-46 | 57.29-23 | 8-13            | 58.19x 8 | 2x13       | 59.28-22  | 46x19 60.22-17 19-23 |
| 61.17-11   | 23- 1 | 62.11- 6 | 13-19           | 63.47-42 | 36-41      | 64.42-38  | 41-46 65.38-33 46-23 |

**48.** 35-30 : -1.26 Beter was :34-30 25\*34 40\*29 21-27 32\*21 16\*27 29-24 31-37 24-20  
 27-31 20-15 31-36 15-10 09-14 10\*19 37-41 Met waarde : -0.67  
**42.** 29-23 : -0.83 Beter was :39-34 09-13 28-23 13-19 32-28 15-20 23-18 21-27 35-30  
 17-21 40-35 31-37 18-13 19\*08 30-24 27-31 Met waarde : -0.18  
**36.** 43-39 : -0.78 Beter was :34-30 25\*34 40\*29 14-20 45-40 13-19 43-38 19-24 49-44  
 09-14 44-39 17-22 28\*17 21\*12 32-28 12-17 Met waarde : 0.09

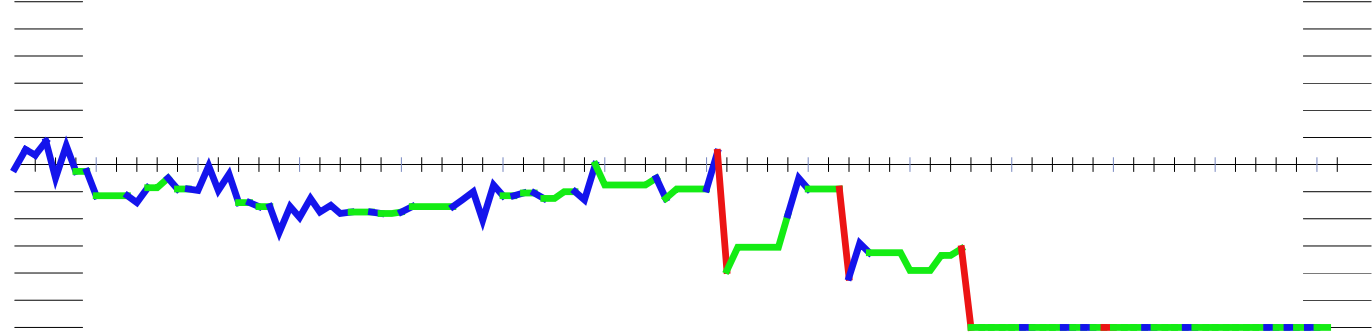

Hoven, J. - Wagenaar, S. 1-1 14-02-2009 2.13/1.59 **Bord 02**

|          |       |          |       |          |       |          |       |          |       |
|----------|-------|----------|-------|----------|-------|----------|-------|----------|-------|
| 1.32-28  | 16-21 | 2.37-32  | 11-16 | 3.41-37  | 7-11  | 4.31-27  | 1-7   | 5.27-22  | 18x27 |
| 6.28-23  | 19x28 | 7.33x31  | 13-18 | 8.39-33  | 20-24 | 9.44-39  | 14-19 | 10.50-44 | 9-13  |
| 11.31-27 | 21-26 | 12.34-29 | 17-22 | 13.29x20 | 22x31 | 14.36x27 | 15x24 | 15.33-28 | 11-17 |
| 16.46-41 | 7-11  | 17.41-36 | 17-22 | 18.28x17 | 11x31 | 19.36x27 | 2-7   | 20.39-33 | 4-9   |
| 21.44-39 | 10-14 | 22.39-34 | 5-10  | 23.34-30 | 10-15 | 24.43-39 | 18-23 | 25.49-43 | 12-18 |
| 26.33-28 | 8-12  | 27.39-33 | 7-11  | 28.47-41 | 11-17 | 29.41-36 | 17-21 | 30.43-39 | 12-17 |
| 31.27-22 | 18x27 | 32.37-31 | 26x37 | 33.42x11 | 6x17  | 34.36-31 | 21-26 | 35.48-43 | 26x37 |
| 36.32x41 | 23x32 | 37.38x27 | 13-18 | 38.41-37 | 9-13  | 39.33-28 | 24-29 | 40.40-34 | 29x40 |
| 41.35x44 | 3-8   | 42.45-40 | 14-20 | 43.40-35 | 20-24 | 44.39-33 | 17-21 | 45.37-32 | 15-20 |
| 46.44-39 | 20-25 | 47.39-34 | 21-26 | 48.43-38 | 8-12  | 49.28-22 | 26-31 | 50.27x36 | 18x27 |
| 51.32x21 | 16x27 | 52.33-28 | 13-18 | 53.28-22 | 18-23 | 54.22x31 | 24-29 | 55.31-27 | 29x40 |
| 56.35x44 | 25x34 | 57.27-22 | 19-24 | 58.36-31 | 23-29 | 59.31-26 | 24-30 | 60.22-17 | 12x21 |
| 61.26x17 | 30-35 | 62.17-12 |       |          |       |          |       |          |       |

**41.** 03-08 : 0.10 Beter was :14-20 37-32 20-25 44-40 25\*34 40\*29 03-09 29-23 18\*29  
 43-38 09-14 27-22 15-20 22\*11 16\*07 32-27 Met waarde : 1.35  
**39.** 33-28 : -0.89 Beter was :43-38 17-22 37-31 16-21 27\*16 22-28 33\*22 18\*36 16-11  
 36-41 38-33 24-29 33\*24 41-47 11-06 47\*20 Met waarde : -0.21  
**37.** 13-18 : 0.41 Beter was :17-22 27\*18 13\*22 40-34 16-21 41-37 03-08 34-29 08-13  
 29\*20 14\*34 39\*30 19-23 30-25 13-19 43-38 Met waarde : 1.01  
**35.** 48-43 : -1.01 Beter was :31-27 17-21 39-34 03-08 30-25 24-30 35\*24 19\*39 28\*10  
 39\*37 10-05 21\*43 05\*41 43-49 41-47 49\*35 Met waarde : -0.62  
**31.** 27-22 : -0.62 Beter was :30-25 17-22 28\*17 21\*12 33-28 06-11 37-31 26\*37 42\*31  
 11-17 31-26 14-20 25\*14 09\*20 39-34 20-25 Met waarde : 0.04

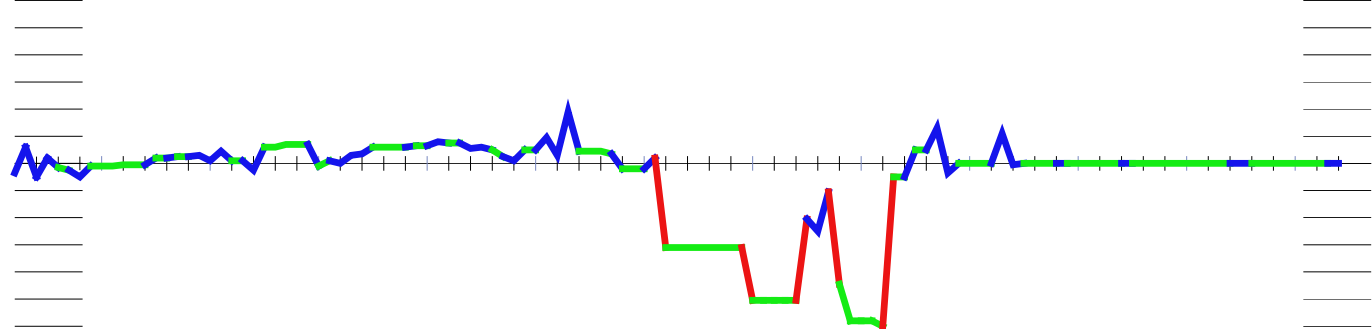

Achterstraat, P. - Zdoroviak, R. 0-2 14-02-2009 2.45/2.25 **Bord 03**

|          |       |          |       |          |       |          |       |          |       |
|----------|-------|----------|-------|----------|-------|----------|-------|----------|-------|
| 1.32-28  | 17-22 | 2.28x17  | 11x22 | 3.37-32  | 6-11  | 4.41-37  | 11-17 | 5.34-30  | 7-11  |
| 6.30-25  | 1- 6  | 7.40-34  | 19-23 | 8.46-41  | 14-19 | 9.25x14  | 9x20  | 10.44-40 | 10-14 |
| 11.32-28 | 23x32 | 12.37x28 | 5-10  | 13.34-30 | 19-23 | 14.28x19 | 14x23 | 15.50-44 | 4- 9  |
| 16.33-28 | 22x33 | 17.39x19 | 13x24 | 18.30x19 | 9-14  | 19.35-30 | 14x23 | 20.41-37 | 10-14 |
| 21.31-27 | 14-19 | 22.37-31 | 3- 9  | 23.30-25 | 9-13  | 24.25x14 | 19x10 | 25.44-39 | 10-14 |
| 26.38-33 | 13-19 | 27.42-38 | 8-13  | 28.40-34 | 2- 8  | 29.34-30 | 17-21 | 30.45-40 | 21x32 |
| 31.38x27 | 11-17 | 32.48-42 | 17-21 | 33.42-38 | 21x32 | 34.38x27 | 6-11  | 35.40-34 | 11-17 |
| 36.33-29 | 17-22 | 37.47-42 | 12-17 | 38.42-38 | 8-12  | 39.31-26 | 22x31 | 40.26x37 | 17-21 |
| 41.30-24 | 19x30 | 42.34x25 | 23x34 | 43.39x30 | 21-26 | 44.30-24 | 12-17 | 45.43-39 | 17-22 |
| 46.49-44 | 16-21 | 47.37-32 | 18-23 | 48.38-33 | 21-27 | 49.32x21 | 26x17 | 50.39-34 | 17-21 |
| 51.36-31 | 13-18 | 52.44-40 | 14-19 | 53.24x13 | 18x 9 | 54.40-35 | 9-14  | 55.35-30 | 23-28 |
| 56.25-20 | 15x35 | 57.31-26 | 28x30 | 58.26x28 | 35-40 | 59.28-23 | 40-44 | 60.23-18 | 44-50 |
| 61.18-12 | 50-45 | 62.12- 8 | 14-20 | 63. 8- 2 | 20-24 | 64. 2-11 | 45- 7 | 65.11x 2 | 30-35 |
| 66. 2x30 | 35x24 |          |       |          |       |          |       |          |       |

**56.** 25-20 : -9.99 Beter was :31-26 28\*39 26\*28 39-43 30-24 43-49 25-20 14\*25  
 Met waarde : 0.00

**51.** 13-18 : 0.00 Beter was :14-19 24-20 15\*24 34-30 24\*35 25-20 21-27 31-26 23-28  
 33-29 19-24 20-14 24\*33 14-10 28-32 26-21 Met waarde : 2.13

**51.** 36-31 : -2.13 Beter was :44-40 13-18 40-35 14-19 24\*13 18\*09 25-20 15\*24 34-30  
 22-27 30\*28 09-13 33-29 21-26 28-22 27\*18 Met waarde : 0.00

**46.** 49-44 : -0.56 Beter was :39-33 14-19 33-29 19\*30 25\*34 13-19 34-30 15-20 30-25  
 19-24 25\*14 24\*31 36\*27 22\*31 Met waarde : 0.00

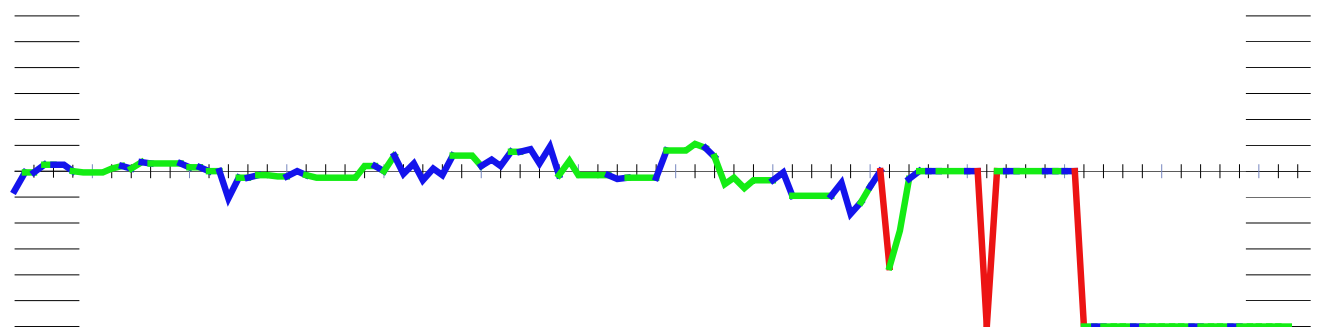

Tchartoriski, I. - Dekker, T. 0-2 14-02-2009 2.59/1.15 **Bord 04**

|          |       |          |       |          |       |          |       |          |       |
|----------|-------|----------|-------|----------|-------|----------|-------|----------|-------|
| 1.33-29  | 19-23 | 2.39-33  | 14-19 | 3.44-39  | 17-22 | 4.32-28  | 23x32 | 5.37x17  | 11x22 |
| 6.41-37  | 6-11  | 7.37-32  | 10-14 | 8.29-24  | 20x29 | 9.33x24  | 19x30 | 10.34x25 | 18-23 |
| 11.40-34 | 13-19 | 12.32-27 | 12-18 | 13.34-29 | 23x34 | 14.39x30 | 19-23 | 15.50-44 | 15-20 |
| 16.44-39 | 14-19 | 17.25x14 | 9x20  | 18.30-25 | 20-24 | 19.39-34 | 8-13  | 20.43-39 | 11-17 |
| 21.34-30 | 5-10  | 22.46-41 | 10-14 | 23.48-43 | 23-28 | 24.31-26 | 22x31 | 25.26x37 | 7-11  |
| 26.38-32 | 18-23 | 27.43-38 | 17-21 | 28.39-34 | 13-18 | 29.38-33 | 28x39 | 30.34x43 | 21-27 |
| 31.32x21 | 16x27 | 32.42-38 | 11-17 | 33.38-32 | 27x38 | 34.43x32 | 3- 8  | 35.47-42 | 8-12  |
| 36.49-43 | 1- 7  | 37.45-40 | 17-22 | 38.36-31 | 22-28 | 39.32-27 | 4-10  | 40.31-26 | 10-15 |
| 41.41-36 | 24-29 | 42.27-21 | 7-11  | 43.21-16 | 12-17 | 44.16x 7 | 2x11  | 45.40-34 | 29x40 |
| 46.35x44 | 15-20 | 47.44-40 | 20-24 | 48.40-35 | 18-22 | 49.37-31 | 24-29 | 50.31-27 | 22x31 |
| 51.36x27 | 11-16 | 52.30-24 | 29x20 | 53.42-38 | 28-32 | 54.27-22 | 17x28 | 55.38x27 | 20-24 |
| 56.43-38 | 23-29 | 57.26-21 | 28-32 | 58.27-22 | 16x18 | 59.38x27 | 29-33 | 60.27-21 | 33-39 |
| 61.21-16 | 39-44 | 62.16-11 | 44-50 |          |       |          |       |          |       |

**43.** 21-16: -1.55 Beter was: 36-31 14-20 25\*14 19\*10 21-16 02-08 16\*07 12\*01 26-21 08-12 40-34 29\*40 35\*44 10-14 30-25 15-20 Met waarde : -0.45

**29.** 38-33 : -0.69 Beter was :36-31 21-26 49-43 18-22 32-27 24-29 27\*18 29\*40 45\*34 23\*12 31-27 02-08 34-29 12-18 41-36 08-12 Met waarde : 0.07

**28.** 13-18 : -0.07 Beter was :03-09 36-31 21-26 31-27 02-07 38-33 28\*39 34\*43 13-18 43-38 07-12 38-33 12-17 45-40 23-29 33-28 Met waarde : 0.28

**28.** 39-34 : -0.28 Beter was : 38-33 21-26 33\*22 01-07 42-38 16-21 38-33 11-16 45-40 03-09 47-42 02-08 42-38 08-12 Met waarde : 0.41

**27.** 17-21 : -0.41 Beter was :16-21 39-34 03-09 36-31 21-26 34-29 24\*33 38\*18 13\*22 32\*23 19\*28 42-38 11-16 49-43 09-13 41-36 Met waarde : 0.30

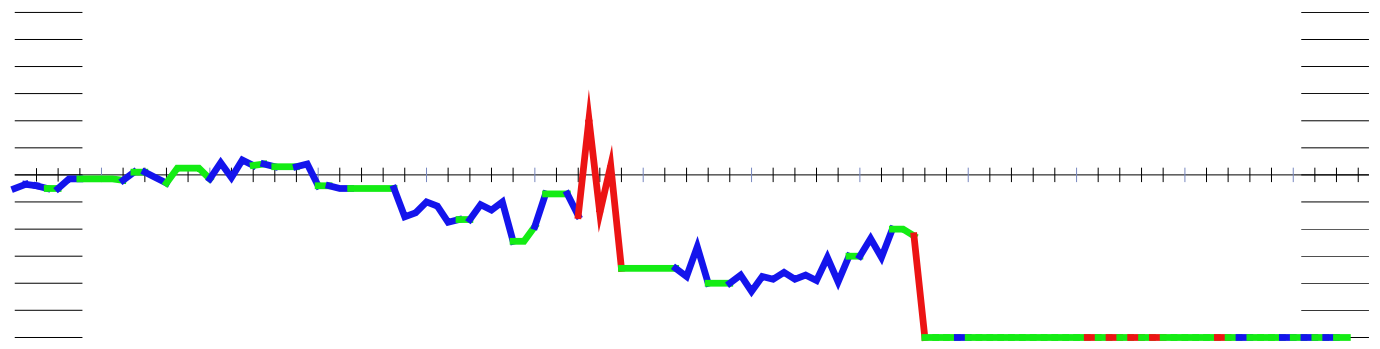

Pander, J. - Horn, van, der, A, J. 2-0 14-02-2009 2.14/2.52 **Bord 05**

|          |       |          |       |          |       |          |       |          |       |
|----------|-------|----------|-------|----------|-------|----------|-------|----------|-------|
| 1.32-28  | 19-23 | 2.28x19  | 14x23 | 3.37-32  | 10-14 | 4.41-37  | 5-10  | 5.33-28  | 17-21 |
| 6.28x19  | 14x23 | 7.39-33  | 21-26 | 8.44-39  | 11-17 | 9.50-44  | 6-11  | 10.33-28 | 9-14  |
| 11.28x19 | 14x23 | 12.39-33 | 10-14 | 13.44-39 | 1- 6  | 14.34-30 | 4- 9  | 15.33-28 | 14-19 |
| 16.39-33 | 17-22 | 17.28x17 | 12x21 | 18.43-39 | 7-12  | 19.49-43 | 21-27 | 20.32x21 | 26x17 |
| 21.46-41 | 17-21 | 22.37-32 | 21-26 | 23.41-37 | 12-17 | 24.30-25 | 17-21 | 25.25x14 | 19x10 |
| 26.40-34 | 10-14 | 27.34-30 | 14-19 | 28.30-25 | 9-14  | 29.39-34 | 14-20 | 30.25x14 | 19x10 |
| 31.45-40 | 10-14 | 32.34-30 | 14-19 | 33.40-34 | 15-20 | 34.33-29 | 11-17 | 35.47-41 | 20-25 |
| 36.43-39 | 3- 9  | 37.39-33 | 2- 7  | 38.30-24 | 19x28 | 39.48-43 | 23x34 | 40.32x14 | 25-30 |
| 41.35x24 | 34-40 | 42.14-10 | 40-45 | 43.10- 5 | 7-12  | 44.24-20 | 12-18 | 45.20-14 | 18-23 |
| 46.31-27 | 21x32 | 47.37x 8 | 17-21 | 48.41-37 | 6-11  | 49. 8- 2 | 21-27 | 50.14- 9 | 45-50 |
| 51. 9- 3 | 50-45 | 52. 3-25 | 45- 1 | 53. 2-30 | 1- 6  | 54.30-13 | 26-31 | 55.37x26 | 11-17 |
| 56.13x31 | 17-21 | 57.26x17 | 6x26  | 58.25-48 | 26- 3 | 59. 5-32 | 3-17  | 60.48-26 | 17- 3 |
| 61.38-33 | 3-25  | 62.33-29 | 25-30 | 63.29-23 | 30-24 | 64.32-27 | 24-20 | 65.23-19 | 20-25 |
| 66.19-13 | 25-30 | 67.13- 8 | 30x 2 | 68.26- 8 | 2x31  | 69.36x27 |       |          |       |

**37.** 02-07 : -1.13 Beter was :17-22 31-27 22\*31 36\*27 18-22 27\*18 23\*12 41-36 21-27  
 32\*21 26\*17 38-32 17-22 37-31 06-11 32-28 Met waarde : -0.35

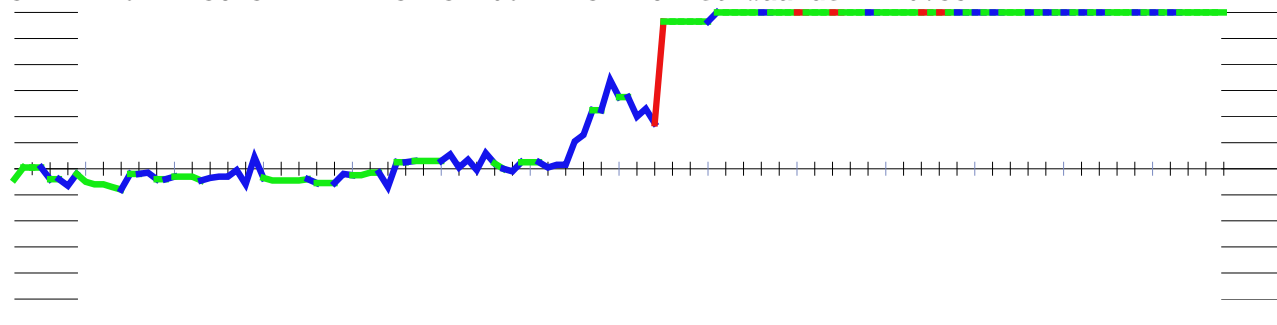

Kooistra, G. - Kuipers, T. 1-1 14-02-2009 1.35/2.10 **Bord 06**

|          |       |          |       |          |       |          |       |          |       |
|----------|-------|----------|-------|----------|-------|----------|-------|----------|-------|
| 1.32-28  | 16-21 | 2.31-26  | 11-16 | 3.28-23  | 19x28 | 4.33x11  | 6x17  | 5.39-33  | 14-19 |
| 6.44-39  | 10-14 | 7.50-44  | 5-10  | 8.37-31  | 19-23 | 9.38-32  | 7-11  | 10.31-27 | 1- 6  |
| 11.32-28 | 23x32 | 12.27x38 | 14-19 | 13.41-37 | 10-14 | 14.37-31 | 19-23 | 15.47-41 | 14-19 |
| 16.41-37 | 21-27 | 17.31x22 | 18x27 | 18.33-29 | 12-18 | 19.37-31 | 8-12  | 20.31x22 | 17x28 |
| 21.46-41 | 12-17 | 22.41-37 | 28-33 | 23.39x28 | 23x41 | 24.36x47 | 19-23 | 25.35-30 | 13-19 |
| 26.30-25 | 2- 8  | 27.25x14 | 9x20  | 28.44-39 | 17-21 | 29.26x17 | 11x22 | 30.47-41 | 6-11  |
| 31.49-44 | 4- 9  | 32.41-36 | 9-13  | 33.42-37 | 8-12  | 34.48-42 | 3- 9  | 35.38-32 | 22-27 |
| 36.32x21 | 16x27 | 37.43-38 | 20-24 | 38.29x20 | 15x24 | 39.40-35 | 9-14  | 40.44-40 | 11-17 |
| 41.34-30 | 23-28 | 42.40-34 | 17-22 | 43.39-33 | 28x39 | 44.34x43 | 22-28 | 45.45-40 | 12-17 |
| 46.40-34 | 18-23 | 47.37-31 | 17-22 | 48.42-37 | 13-18 | 49.30-25 | 14-20 | 50.25x14 | 19x10 |
| 51.43-39 | 24-29 | 52.39-33 | 28x30 | 53.35x33 | 23-28 | 54.33-29 | 10-15 | 55.29-24 | 18-23 |
| 56.31-26 | 23-29 | 57.24x33 | 28x39 | 58.37-32 | 39-44 | 59.32x21 | 22-27 | 60.21x32 | 44-50 |
| 61.32-27 | 50- 6 | 62.27-21 | 15-20 | 63.38-32 | 20-25 | 64.32-27 | 6-28  | 65.21-16 | 28-17 |
| 66.26-21 | 17x26 | 67.16-11 | 26-31 |          |       |          |       |          |       |

**59.** 22-27 : 0.00 Beter was :44-49 21-16 49\*32 Met waarde : 9.99  
**52.** 39-33 : -9.99 Beter was :38-32 29\*40 32\*21 40-45 21-16 45-50 16-11 50\*33 11-07  
 33-38 07-02 38-16 02-24 16-49 31-26 49-43 Met waarde : -0.65  
**51.** 24-29 : 0.65 Beter was :10-14 39-33 28\*30 37-32 23-29 32\*21 22-28 21-16 28-33  
 38-32 33-39 16-11 39-44 11-06 18-23 06-01 Met waarde : 1.24  
**34.** 03-09 : 0.66 Beter was :12-17 40-35 17-21 37-31 11-17 39-33 21-27 43-39 19-24  
 31-26 16-21 45-40 24-30 34\*14 23\*32 33-29 Met waarde : 1.10

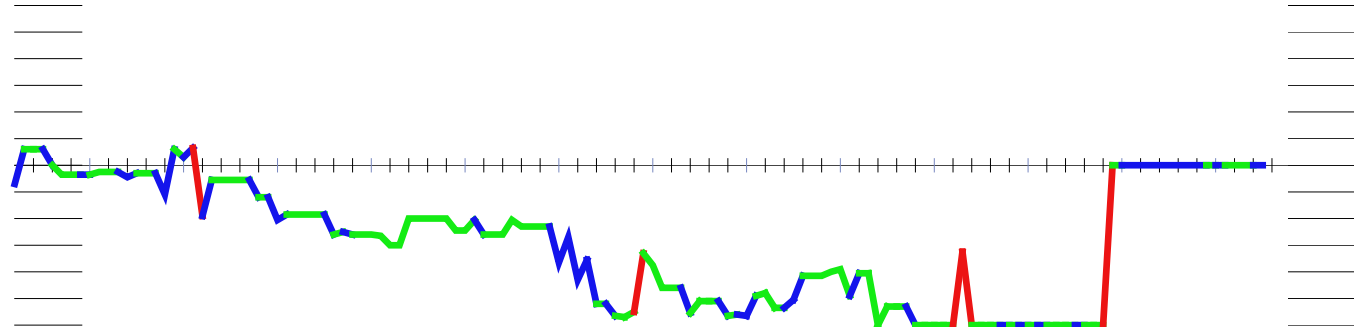

Poepjes, Koopman, I. - Geisenblass, Y. 1-1 14-02-2009 2.50/2.45 **Bord 07**

|          |       |          |       |          |       |          |       |          |       |
|----------|-------|----------|-------|----------|-------|----------|-------|----------|-------|
| 1.32-28  | 18-23 | 2.34-29  | 23x34 | 3.39x30  | 20-25 | 4.44-39  | 25x34 | 5.39x30  | 16-21 |
| 6.37-32  | 11-16 | 7.50-44  | 21-26 | 8.41-37  | 12-18 | 9.44-39  | 7-12  | 10.30-25 | 15-20 |
| 11.40-34 | 20-24 | 12.34-30 | 18-23 | 13.49-44 | 12-18 | 14.44-40 | 17-21 | 15.31-27 | 10-15 |
| 16.39-34 | 6-11  | 17.34-29 | 23x34 | 18.40x20 | 15x24 | 19.27-22 | 18x27 | 20.37-31 | 26x37 |
| 21.42x22 | 13-18 | 22.22x13 | 9x18  | 23.36-31 | 11-17 | 24.31-27 | 8-13  | 25.45-40 | 18-23 |
| 26.40-34 | 3-9   | 27.47-42 | 5-10  | 28.42-37 | 13-18 | 29.46-41 | 2-8   | 30.34-29 | 23x34 |
| 31.30x39 | 18-23 | 32.39-34 | 9-13  | 33.34-30 | 8-12  | 34.43-39 | 21-26 | 35.41-36 | 17-21 |
| 36.39-34 | 13-18 | 37.34-29 | 23x34 | 38.30x39 | 18-23 | 39.27-22 | 12-17 | 40.22x11 | 16x7  |
| 41.36-31 | 7-11  | 42.31-27 | 11-16 | 43.39-34 | 4-9   | 44.27-22 | 9-13  | 45.35-30 | 24x35 |
| 46.33-29 | 10-15 | 47.29x20 | 15x24 | 48.38-33 | 1-7   | 49.33-29 | 24x33 | 50.28x39 | 19-24 |
| 51.22-18 | 21-27 | 52.32x21 | 16x27 | 53.18-13 | 24-29 | 54.34x23 | 35-40 | 55.13-9  | 40-45 |
| 56.39-34 | 45-50 | 57.9-3   | 27-32 | 58.37x28 | 50x22 | 59.3-20  | 26-31 | 60.20-47 | 22-4  |
| 61.23-19 | 31-37 | 62.19-14 | 7-12  | 63.34-30 | 12-18 | 64.30-24 | 18-23 | 65.47-36 | 23-28 |
| 66.25-20 | 28-33 | 67.20-15 | 33-39 | 68.24-19 | 39-44 | 69.14-10 |       |          |       |

**68.** 24-19 : 0.00 Beter was :14-10 37-41 36\*47 04-13 24-20 39-44 10-05 44-50 20-14  
 50-06 47-36 13-35 14-09 06-11 09-03 Met waarde : 1.19  
**61.** 23-19 : 0.87 Beter was :47-36 04-27 23-18 27\*13 Met waarde : 9.99  
**43.** 04-09 : -1.07 Beter was :01-07 27-22 07-11 48-42 11-17 22\*11 16\*07 35-30 24\*35  
 33-29 04-09 29\*18 19-24 38-33 21-27 32\*21 Met waarde : -0.22

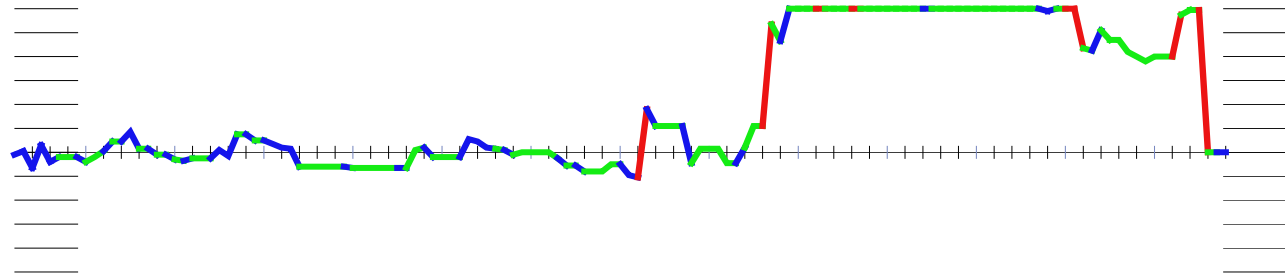

Makrovitsj, M - Velde, van, W. 2-0 14-02-2009 0.50/1.00 **Bord 08**

|          |       |          |       |          |       |          |       |          |       |
|----------|-------|----------|-------|----------|-------|----------|-------|----------|-------|
| 1.32-28  | 18-22 | 2.37-32  | 12-18 | 3.41-37  | 7-12  | 4.46-41  | 1-7   | 5.31-26  | 18-23 |
| 6.34-29  | 23x34 | 7.40x29  | 20-24 | 8.29x20  | 14x25 | 9.36-31  | 10-14 | 10.45-40 | 5-10  |
| 11.50-45 | 19-24 | 12.40-34 | 13-19 | 13.34-29 | 8-13  | 14.29x20 | 15x24 | 15.45-40 | 2-8   |
| 16.40-34 | 24-30 | 17.35x24 | 19x30 | 18.41-36 | 10-15 | 19.31-27 | 22x31 | 20.36x27 | 17-21 |
| 21.26x17 | 11x31 | 22.37x26 | 7-11  | 23.42-37 | 16-21 | 24.26x17 | 11x22 | 25.28x17 | 12x21 |
| 26.37-31 | 8-12  | 27.31-27 | 21-26 | 28.32-28 | 14-19 | 29.48-42 | 6-11  | 30.42-37 | 15-20 |
| 31.37-31 | 26x37 | 32.47-41 | 37x46 | 33.33-29 | 46x23 | 34.29x16 | 20-24 | 35.16-11 | 9-14  |
| 36.11-7  | 30-35 | 37.7-2   | 24-30 | 38.2-11  | 13-18 | 39.38-33 | 19-23 | 40.11-7  |       |

**30.** 15-20 : -2.70 Beter was :13-18 28-23 18\*40 44\*13 09\*18 37-32 15-20 32-28 20-24  
 39-34 03-08 34-29 08-13 29\*20 25\*14 43-39 Met waarde : -0.42

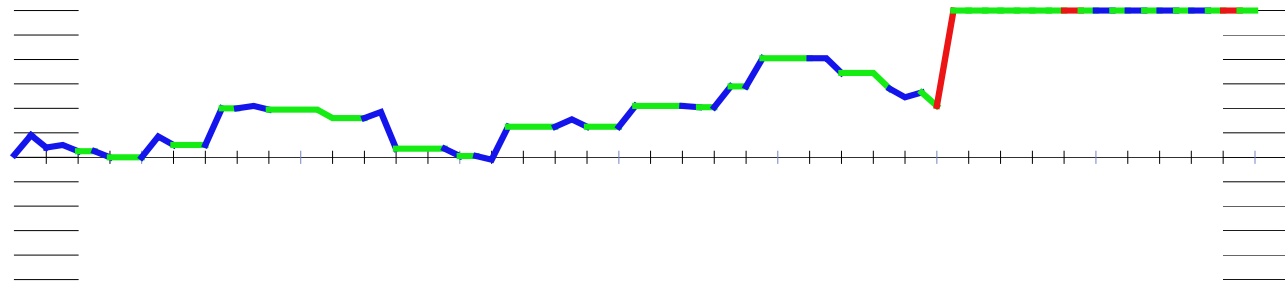

Voskuilen, J. - Haan, L, W. 1-1 14-02-2009 2.00/1.55 **Bord 09**

|          |       |          |       |          |       |          |       |          |       |
|----------|-------|----------|-------|----------|-------|----------|-------|----------|-------|
| 1.33-28  | 18-22 | 2.31-27  | 22x33 | 3.39x28  | 13-18 | 4.44-39  | 8-13  | 5.50-44  | 2- 8  |
| 6.37-31  | 19-23 | 7.28x19  | 14x23 | 8.41-37  | 10-14 | 9.39-33  | 14-19 | 10.44-39 | 5-10  |
| 11.31-26 | 10-14 | 12.34-30 | 20-24 | 13.46-41 | 14-20 | 14.30-25 | 9-14  | 15.36-31 | 4- 9  |
| 16.41-36 | 24-29 | 17.33x24 | 20x29 | 18.40-34 | 29x40 | 19.35x44 | 15-20 | 20.39-33 | 20-24 |
| 21.33-28 | 17-22 | 22.28x17 | 11x22 | 23.47-41 | 14-20 | 24.25x14 | 9x20  | 25.32-28 | 23x21 |
| 26.26x28 | 20-25 | 27.37-32 | 18-23 | 28.41-37 | 7-11  | 29.31-27 | 12-18 | 30.44-40 | 8-12  |
| 31.49-44 | 11-17 | 32.43-39 | 3- 8  | 33.39-33 | 17-21 | 34.44-39 | 1- 7  | 35.37-31 | 21-26 |
| 36.40-34 | 26x37 | 37.42x31 | 7-11  | 38.48-42 | 11-17 | 39.42-37 | 24-29 | 40.33x24 | 19x30 |
| 41.28x19 | 13x24 | 42.31-26 | 30-35 | 43.37-31 | 8-13  | 44.38-33 | 18-23 | 45.45-40 | 35x44 |
| 46.39x50 | 12-18 | 47.50-44 | 6-11  | 48.44-39 | 13-19 |          |       |          |       |

**47.** 06-11 : 0.00 Beter was :24-30 44-39 30-35 33-28 13-19 28-22 17\*37 31\*42 06-11  
 39-33 11-17 42-37 19-24 37-31 17-22 26-21 Met waarde : 1.88  
**45.** 45-40 : -1.69 Beter was :33-28 13-19 27-22 24-30 22\*11 06\*17 31-27 19-24 28\*19  
 24\*13 45-40 35\*33 36-31 30\*39 32-28 33\*22 Met waarde : -0.40  
**42.** 31-26 : -0.47 Beter was :38-33 08-13 32-28 13-19 27-22 18\*27 31\*11 06\*17 45-40  
 30-35 36-31 35\*44 39\*50 16-21 37-32 21-26 Met waarde : 0.11

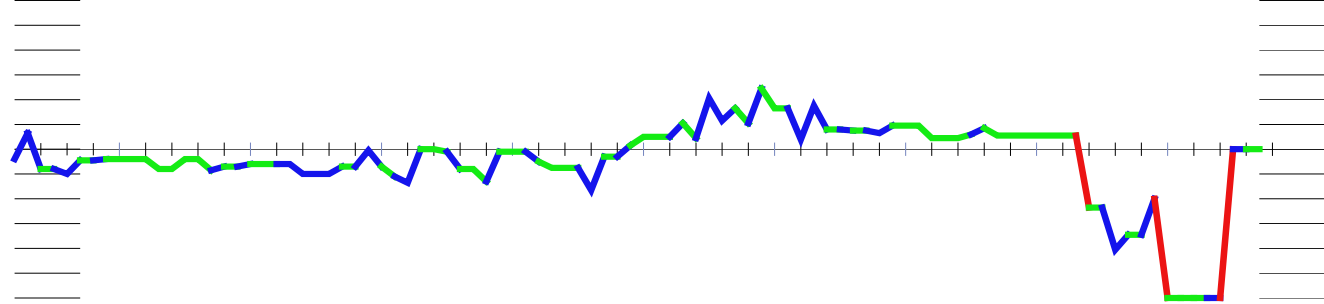

Veen, van, de, P. - Veldstra, R. 1-1 14-02-2009 2.12/2.06 **Bord 10**

|          |       |          |       |          |       |          |       |          |       |
|----------|-------|----------|-------|----------|-------|----------|-------|----------|-------|
| 1.32-28  | 17-21 | 2.31-26  | 18-23 | 3.26x17  | 23x32 | 4.37x28  | 12x21 | 5.41-37  | 21-26 |
| 6.38-32  | 7-12  | 7.43-38  | 11-17 | 8.49-43  | 17-22 | 9.28x17  | 12x21 | 10.33-28 | 1- 7  |
| 11.39-33 | 21-27 | 12.32x21 | 26x17 | 13.44-39 | 7-11  | 14.37-32 | 2- 7  | 15.46-41 | 7-12  |
| 16.41-37 | 20-25 | 17.36-31 | 15-20 | 18.31-27 | 17-21 | 19.47-41 | 10-15 | 20.41-36 | 20-24 |
| 21.37-31 | 24-30 | 22.35x24 | 19x30 | 23.40-35 | 14-20 | 24.35x24 | 20x40 | 25.45x34 | 5-10  |
| 26.31-26 | 10-14 | 27.26x17 | 11x31 | 28.36x27 | 13-18 | 29.42-37 | 9-13  | 30.37-31 | 4- 9  |
| 31.31-26 | 14-19 | 32.34-29 | 19-23 | 33.28x19 | 13x24 | 34.29x20 | 15x24 | 35.32-28 | 8-13  |
| 36.50-45 | 3- 8  | 37.39-34 | 6-11  | 38.34-29 | 13-19 | 39.29x20 | 25x14 | 40.43-39 | 9-13  |
| 41.27-22 | 18x27 | 42.28-23 | 19x28 | 43.33x31 | 11-17 | 44.39-33 | 12-18 | 45.45-40 | 17-22 |
| 46.33-29 | 13-19 | 47.40-35 | 19-23 | 48.29-24 | 8-13  | 49.31-27 | 22x31 | 50.26x37 | 23-28 |
| 51.35-30 | 18-22 | 52.30-25 | 22-27 |          |       |          |       |          |       |

