

2005-09-17 Edc - Dokkum 12-08

Makrovitsj,M.	-	Hoogterp,J.	2-0	17-09-2005	1.50/1.40	Bord 01
1.32-28 17-22	2.28x17	11x22	3.37-32	6-11	4.41-37 12-17	5.46-41 8-12
6.34-29 3- 8	7.40-34	20-25	8.45-40	19-23	9.32-28 23x32	10.37x28 14-20
11.41-37 20-24	12.29x20	25x14	13.37-32	22-27	14.31x22 18x27	15.32x21 16x27
16.34-29 1- 6	17.40-34	17-22	18.28x17	11x22	19.42-37 14-19	20.35-30 10-14
21.38-32 27x38	22.43x32	13-18	23.30-24	19x30	24.34x25 9-13	25.48-42 4-10
26.42-38 14-20	27.25x14	10x19	28.47-42	5-10	29.37-31 10-14	30.49-43 14-20
31.32-27 20-25	32.50-45	19-24	33.29x20	25x14	34.45-40 13-19	35.40-34 19-23
36.44-40 8-13	37.40-35	13-19	38.31-26	22x31	39.36x27 15-20	40.38-32 20-24
41.33-28 12-17	42.42-38	7-12	43.34-30	6-11	44.26-21 17x26	45.28-22 14-20
46.22x13 19x 8	47.30x28	20-25	48.39-33			

43. 06-11 : -1.60 Beter was :23-29 30-25 06-11 39-34 29\*40 35\*44 11-16 44-39 02-07 27-22 18\*27 32\*21 16\*27 38-33 27-32 28\*37 Met waarde : 0.32

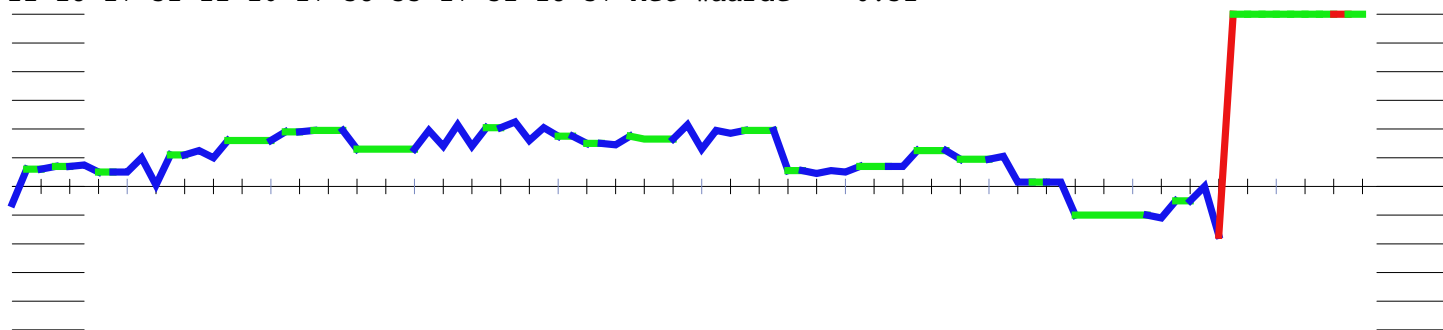

Brouwer,B.	-	Haan,L.	2-0	17-09-2005	2.10/2.08	Bord 02
1.33-29 19-23	2.39-33	14-19	3.44-39	10-14	4.50-44 5-10	5.31-26 17-22
6.37-31 11-17	7.31-27	22x31	8.26x37	7-11	9.29-24 20x29	10.33x24 19x30
11.34x25 14-19	12.35-30	10-14	13.40-35	1- 7	14.44-40 14-20	15.25x14 19x10
16.30-25 10-14	17.39-33	14-19	18.32-28	23x32	19.37x28 17-21	20.36-31 21-26
21.40-34 26x37	22.41x32	9-14	23.34-30	4- 9	24.43-39 16-21	25.42-37 21-26
26.45-40 11-17	27.40-34	17-21	28.34-29	18-22	29.28x17 19-23	30.29x18 13x11
31.33-29 8-13	32.39-33	2- 8	33.32-28	12-17	34.28-23 8-12	35.30-24 14-20
36.25x14 9x20	37.35-30	20-25	38.37-32	25x34	39.29x40 3- 9	40.40-34 9-14
41.33-29 14-20	42.38-33	26-31	43.34-30	20-25	44.49-43 25x34	45.29x40 11-16
46.40-34 7-11	47.34-29	12-18	48.23x12	17x 8	49.24-20 15x24	50.29x20 13-19
51.20-15 8-13	52.15-10	13-18	53.32-28	21-26	54.10- 4	

39. 03-09 : -1.26 Beter leek :13-18 33-29 17-22 38-33 11-17 46-41 06-11 23-19 03-09 Met waarde : -1.07

35. 14-20 : -1.14 Beter leek :17-22 46-41 21-27 38-32 27\*38 33\*42 13-18 37-32 11-17 35-30 15-20 24\*15 22-28 41-37 28\*19 Met waarde : -0.80

32. 02-08 : -0.73 Beter leek :12-18 30-24 14-20 25\*14 09\*20 46-41 11-17 41-36 Met waarde : -0.43

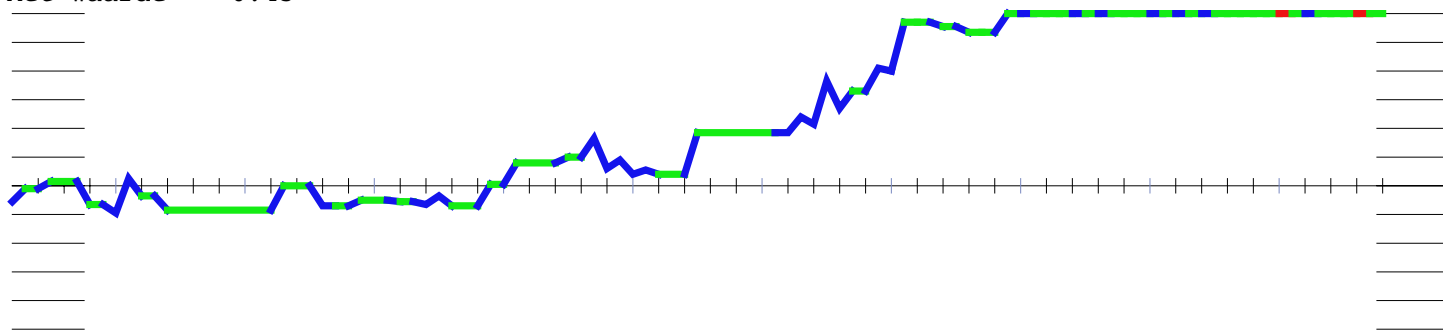

Geisenblas, J. - Nuveld, W. 1-1 17-09-2005 2.53/1.45 **B0rd 03**

1.33-29	17-21	2.39-33	21-26	3.44-39	11-17	4.50-44	7-11	5.34-30	19-24
6.30x19	14x34	7.39x30	10-14	8.30-25	20-24	9.44-39	4-10	10.40-34	1- 7
11.34-30	15-20	12.30x19	14x23	13.25x14	10x19	14.32-28	23x32	15.37x28	26x37
16.41x32	16-21	17.46-41	21-27	18.32x21	17x26	19.41-37	18-22	20.28x17	11x22
21.33-29	12-18	22.45-40	7-12	23.40-34	6-11	24.35-30	11-16	25.30-24	19x30
26.34x25	9-14	27.39-34	13-19	28.38-33	8-13	29.34-30	19-23	30.43-38	23x34
31.30x39	18-23	32.39-34	12-18	33.49-43	2- 8	34.34-30	13-19	35.30-24	19x30
36.25x34	14-20	37.34-29	23x34	38.33-28	22x33	39.38x40	20-24	40.42-38	16-21
41.40-34	8-12	42.38-33	5-10	43.43-38	10-15	44.47-42	15-20	45.33-29	24x33
46.38x29	20-25	47.42-38	21-27	48.38-33	12-17	49.29-24	18-23	50.33-29	23-28
51.48-43	3- 9	52.24-19	17-22	53.29-24	28-33	54.34-29	25-30	55.29x38	30-34
56.37-32	26-31	57.32x21	9-14	58.36x18	14x12	59.24-20	34-40	60.20-14	40-45
61.14-10	45-50	62.10- 4	50-45	63. 4-22	45-34	64.22-39	34-29	65.38-32	29-23
66.32-27	23-18	67.39-22	18-34	68.43-38	34-29				

**56.** 37-32 : 0.00 Beter was :24-20 34-40 19-14 09-13 14-10 40-45 Met waarde : 1.11  
**53.** 28-33 : -1.11 Beter was :26-31 37\*26 28-32 34-30 25\*34 24-20 22-28 19-14 28-33  
 14\*03 33-38 Met waarde : 0.00

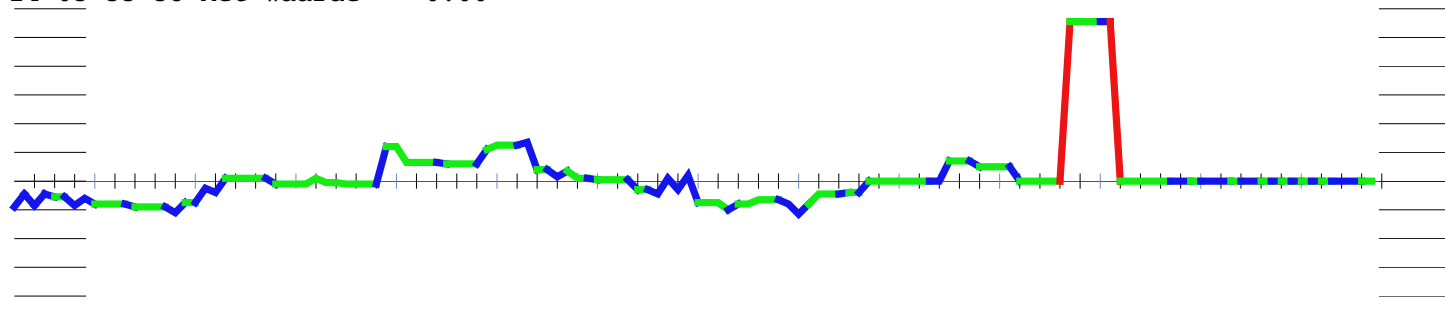

Kootstra, D. - Zdoroviak, R. 0-2 17-09-2005 2.55/2.37 **Bord 04**

1.32-28	17-22	2.28x17	11x22	3.37-32	6-11	4.41-37	11-17	5.46-41	1- 6
6.34-29	7-11	7.40-34	20-25	8.45-40	14-20	9.32-28	20-24	10.29x20	25x14
11.37-32	19-23	12.28x19	14x23	13.32-28	23x32	14.38x27	17-21	15.42-38	21x32
16.38x27	10-14	17.43-38	12-17	18.48-43	14-19	19.50-45	5-10	20.34-29	19-23
21.47-42	23x34	22.40x29	10-14	23.44-40	14-19	24.40-34	15-20	25.31-26	22x31
26.26x37	19-24	27.34-30	18-22	28.30x19	13x24	29.38-32	4-10	30.36-31	10-15
31.41-36	8-12	32.32-28	16-21	33.45-40	9-13	34.40-34	21-26	35.42-38	2- 8
36.37-32	26x37	37.32x41	11-16	38.41-37	16-21	39.37-31	21-26	40.38-32	26x37
41.32x41	22-27	42.28-23	20-25	43.29x20	25x14	44.41-37	17-22	45.49-44	13-18
46.33-29	8-13	47.23-19	13x33	48.39x 8	3x12	49.34-29	12-17	50.35-30	17-22
51.43-38	22-28	52.37-31	18-22	53.44-39	28-32	54.38-33	22-28	55.31x22	28x17
56.36-31	17-21	57.29-23	21-26	58.31-27	32x21	59.23-18	26-31	60.18-12	31-37
61.12- 8	37-41	62.39-34	41-47	63.34-29	21-27	64. 8- 2	27-32	65. 2-16	32-37
66.16-38	37-41	67.38-32	41-46	68.32x 5	47-42				

**65.** 02-16 : -1.17 Beter was :30-25 32-37 02-35 47-41 29-23 41-36 23-19 14\*23 25-20  
 15\*24 35\*46 Met waarde : 0.00  
**59.** 23-18 : -0.61 Beter was :33-29 21-27 39-34 27-32 23-19 14\*23 29\*18 06-11 18-12 11-  
 16 12-07 15-20 07-01 16-21 01-06 20-24 Met waarde : 0.00

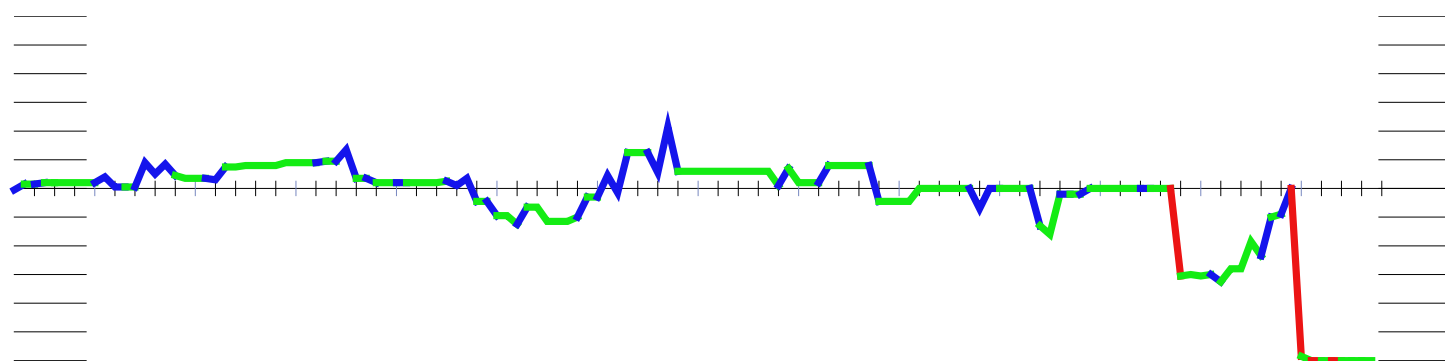

Osinga, M.	-	Schirinzi, G.	1-1	17-09-2005	1.14/2.14	<b>Bord 05</b>			
1.32-28	19-23	2.28x19	14x23	3.37-32	10-14	4.41-37	14-19	5.46-41	5-10
6.34-29	23x34	7.39x30	10-14	8.30-25	18-23	9.44-39	12-18	10.40-34	7-12
11.32-28	23x32	12.37x28	1-7	13.41-37	18-23	14.37-32	17-22	15.28x17	12x21
16.33-28	7-12	17.31-27	12-18	18.42-37	21-26	19.47-42	8-12	20.34-29	23x34
21.39x30	2-8	22.50-44	18-23	23.44-40	12-18	24.49-44	20-24	25.44-39	14-20
26.25x14	9x20	27.30-25	4-9	28.25x14	9x20	29.37-31	26x37	30.42x31	8-12
31.39-34	11-17	32.48-42	17-21	33.31-26	12-17	34.42-37	17-22	35.28x17	21x12
36.37-31	20-25	37.34-30	25x34	38.40x20	15x24	39.45-40	3-9	40.40-34	9-14
41.34-30	12-17	42.43-39	14-20	43.30-25	17-22	44.25x14	19x10	45.27-21	16x27
46.32x21	22-28	47.21-16	24-29	48.39-34	29x40	49.35x44	23-29	50.38-32	28x37
51.31x42	10-14	52.26-21	14-20	53.36-31	20-24	54.31-27	29-34	55.21-17	24-30
56.16-11	30-35	57.11-7	34-40	58.44-39	40-45	59.39-34	18-23	60.27-22	45-50
61.7-1	23-28	62.22x33	50x11	63.1-29					

**48.** 39-34 : 0.00 Beter leek : 38-32 28\*37 31\*42 23-28 39-34 29\*40 35\*44 18-23 26-21 23-29 21-17 Met waarde : 0.33

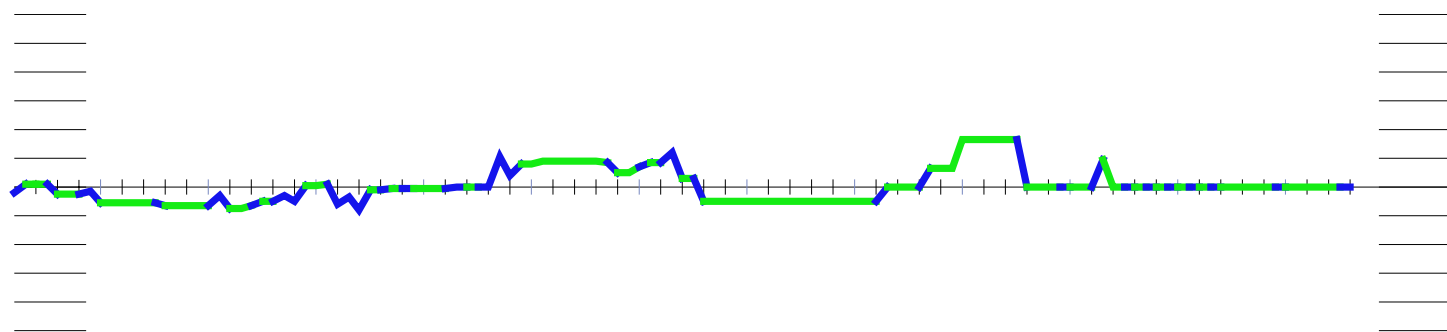

Oegema, T.	-	Kleinsman, G.	1-1	17-09-2005	1.45/1.16	<b>Bord 06</b>			
1.32-28	18-23	2.33-29	23x32	3.37x28	20-25	4.41-37	17-21	5.39-33	15-20
6.44-39	19-24	7.50-44	14-19	8.38-32	10-14	9.43-38	5-10	10.49-43	21-26
11.31-27	11-17	12.28-23	19x28	13.33x11	24x33	14.39x28	6x17	15.43-39	17-21
16.38-33	10-15	17.42-38	13-19	18.47-42	9-13	19.27-22	4-9	20.37-31	26x37
21.32x41	21-26	22.41-37	7-11	23.36-31	1-6	24.31-27	12-17	25.48-43	8-12
26.46-41	2-8	27.33-29	19-24	28.38-32	24x33	29.34-30	25x34	30.40x38	20-25
31.45-40	14-20	32.40-34	9-14	33.34-29	17-21	34.38-33	11-17	35.22x11	6x17
36.42-38									

**20.** 37-31 : -0.30 Beter leek : 48-43 01-06 46-41 20-24 34-29 14-20 22-17 19-23 28\*30 25\*23 32-28 23\*32 37\*28 Met waarde : -0.26

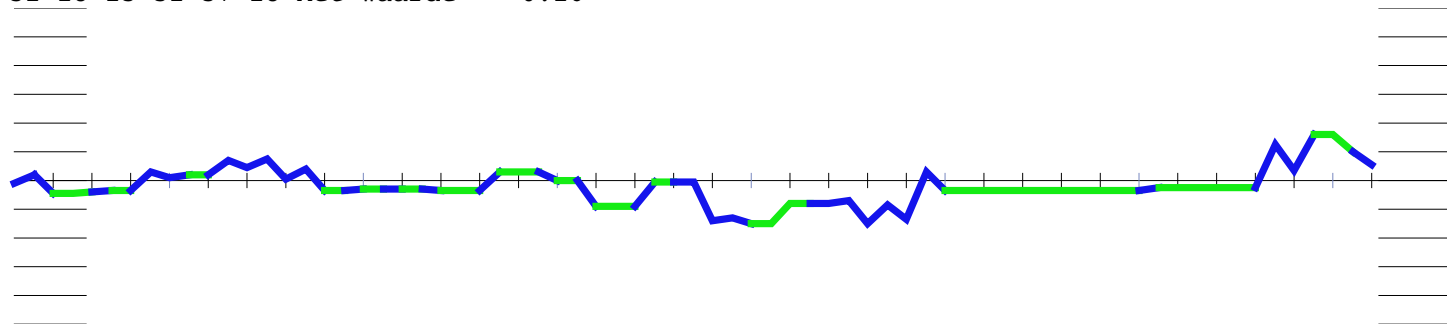

Hoven, J. - Bosgraaf, H. 2-0 17-09-2005 1.56/2.00 **Bord 07**

1.32-28	19-23	2.28x19	14x23	3.33-28	23x32	4.37x28	10-14	5.41-37	5-10
6.37-32	13-19	7.46-41	8-13	8.41-37	2- 8	9.39-33	17-22	10.28x17	12x21
11.44-39	7-12	12.50-44	21-26	13.35-30	20-25	14.40-35	14-20	15.31-27	10-14
16.44-40	11-17	17.49-44	17-21	18.30-24	20x29	19.33x24	19x30	20.35x24	1- 7
21.38-33	14-19	22.40-35	19x30	23.35x24	18-22	24.27x18	13x22	25.45-40	21-27
26.32x21	26x17	27.42-38	12-18	28.48-42	7-12	29.37-31	16-21	30.42-37	21-26
31.38-32	17-21	32.32-28	12-17	33.33-29	22x33	34.29x38	17-22	35.38-33	8-13
36.34-29	6-11	37.33-28	22x33	38.39x28	11-17	39.37-32	26x37	40.32x41	21-27
41.43-39	17-21	42.28-23	9-14	43.23x12	15-20	44.24x15	4-10	45.15x 4	21-26
46. 4x31	26x46	47.12- 7	46-19	48. 7- 2					

**44.** 04-10 : -1.81 Beter was :13-18 12\*23 04-10 15\*04 21-26 04\*31 26\*46 23-18 03-08 39-33 46-32 36-31 14-20 40-35 08-13 18\*09 Met waarde : -0.30

**42.** 09-14 : -0.30 Beter was :21-26 23\*12 13-19 24\*13 09\*07 40-34 15-20 41-37 20-24 29\*20 25\*14 34-29 07-12 39-33 12-17 29-23 Met waarde : 0.43

**42.** 28-23 : -0.43 Beter was :47-42 21-26 41-37 09-14 39-33 14-19 40-35 19\*30 35\*24 27-32 28-23 32\*41 36\*47 03-09 23\*12 13-19 Met waarde : 0.30

**35.** 08-13 : -0.07 Beter was :18-23 33-29 23-28 43-38 21-27 37-32 28\*37 31\*42 22-28 24-19 08-13 19\*08 03\*12 29-24 09-13 42-37 Met waarde : 0.48

**35.** 38-33 : -0.48 Beter was :34-29 08-13 38-33 09-14 33-28 22\*33 39\*28 18-22 28\*17 21\*12 31-27 03-09 43-39 14-20 47-42 13-19 Met waarde : 0.05

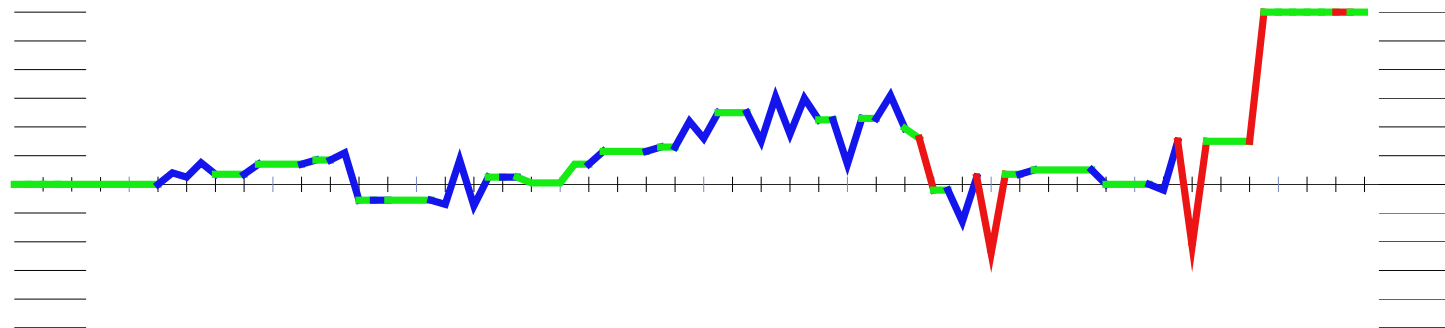

Nicolai, W. - Hanoeman, R. 1-1 17-09-2005 0.45/1.50 **Bord 08**

1.32-28	17-21	2.37-32	21-26	3.41-37	18-22	4.28x17	11x22	5.32-28	7-11
6.28x17	11x22	7.38-32	1- 7	8.43-38	7-11	9.49-43	12-18	10.33-28	22x33
11.39x28	19-23	12.28x19	14x23	13.47-41	10-14	14.44-39	5-10	15.39-33	14-19
16.32-28	23x32	17.37x28	26x37	18.41x32	10-14	19.46-41	11-17	20.41-37	2- 7
21.50-44	4-10	22.44-39	19-23	23.28x19	14x23	24.33-28	9-14	25.28x19	14x23
26.39-33	3- 9	27.35-30	7-12	28.30-25	10-14	29.33-28	13-19	30.36-31	9-13
31.40-35	17-21	32.31-27	6-11	33.43-39	11-17	34.34-30	21-26	35.39-33	20-24
36.37-31	26x37	37.42x31	17-21	38.31-26	12-17	39.48-42	17-22	40.28x17	21x12
41.27-22	18x27	42.32x21	16x27	43.25-20	14x34	44.33-29	24x33	45.38x 7	34-39

**33.** 43-39 : 0.00 Beter was :35-30 21-26 34-29 23\*34 30\*39 19-24 45-40 13-19 37-31 26\*37 42\*31 18-23 31-26 08-13 38-33 11-17 Met waarde : 0.40

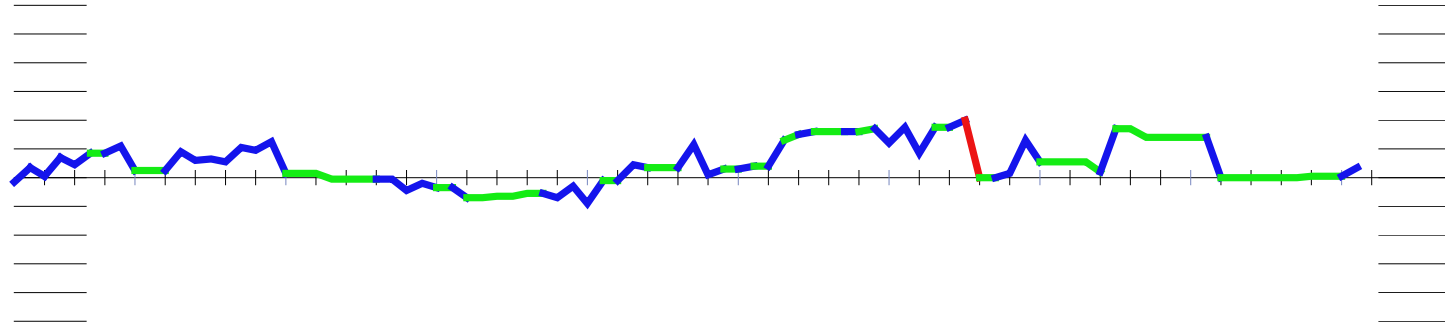

Kooistra,G.		-	Dijkstra,A.	1-1	17-09-2005	1.34/1.49	<b>Bord 09</b>		
1.32-28	17-21	2.31-26	19-23	3.28x19	14x23	4.26x17	12x21	5.38-32	21-26
6.34-30	7-12	7.33-28	9-14	8.28x19	14x23	9.43-38	16-21	10.49-43	21-27
11.32x21	26x17	12.37-32	20-25	13.41-37	25x34	14.39x30	4- 9	15.46-41	1- 7
16.44-39	10-14	17.39-33	17-22	18.32-28	23x32	19.37x17	11x22	20.41-37	5-10
21.37-32	18-23	22.50-44	12-18	23.44-39	7-12	24.30-25	22-27	25.32x21	23-28
26.33x22	18x16	27.39-33	14-19	28.33-28	10-14	29.40-34	12-18	30.47-41	6-11
31.41-37	11-17	32.34-29	18-23	33.29x18	13x33	34.38x29	8-13	35.29-24	19x30
36.25x34	2- 8	37.43-38	14-19	38.38-33	13-18	39.45-40	8-13	40.42-38	3- 8
41.35-30	9-14	42.40-35	17-21	43.30-25	21-27	44.34-29			

Geen analyse

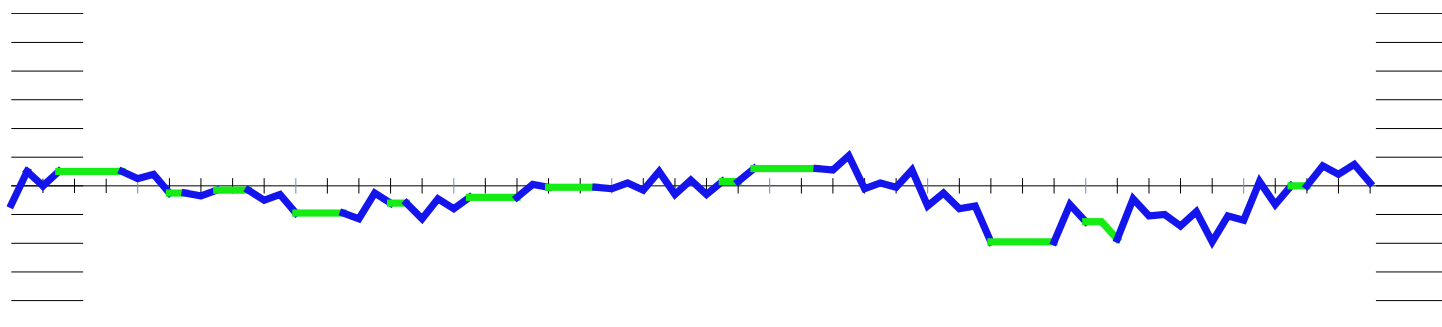

Bloem,S,J.		-	Horn, van,der,B.	1-1	17-09-2005	1.42/1.32	<b>Bord 10</b>		
1.32-28	19-23	2.28x19	14x23	3.37-32	10-14	4.41-37	5-10	5.31-26	13-19
6.46-41	8-13	7.34-30	20-25	8.33-28	25x34	9.39x30	2- 8	10.43-39	17-21
11.26x17	11x33	12.39x28	7-11	13.30-25	15-20	14.44-39	1- 7	15.49-43	16-21
16.36-31	21-26	17.50-44	20-24	18.31-27	10-15	19.41-36	14-20	20.25x14	9x20
21.39-33	4- 9	22.44-39	11-16	23.37-31	26x37	24.42x31	7-11	25.47-42	12-17
26.40-34	24-29	27.33x24	20x40	28.35x44	17-21	29.39-34	15-20	30.44-40	21-26
31.38-33	26x37	32.42x31	20-24	33.34-29	23x34	34.40x20	19-23	35.28x19	13x15
36.32-28	9-13	37.43-39	18-23	38.28x19	13x24	39.27-21	16x27	40.31x22	11-17
41.22x11	6x17	42.33-28	15-20	43.39-33	20-25	44.45-40			

39. 27-21 : -0.08 Beter leek :39-34 08-12 45-40 11-17 31-26 03-08 40-35 24-29 33\*24 17-21 26\*17 12\*32 Met waarde : 0.26

